

TOWER RESIDENCES 904 THRU 1804

A ONE BEDROOM  
ONE AND A HALF BATH RESIDENCE  
OF APPROXIMATELY 1,380 SQUARE FEET  
WITH A BALCONY

DANNECKER & ASSOCIATES

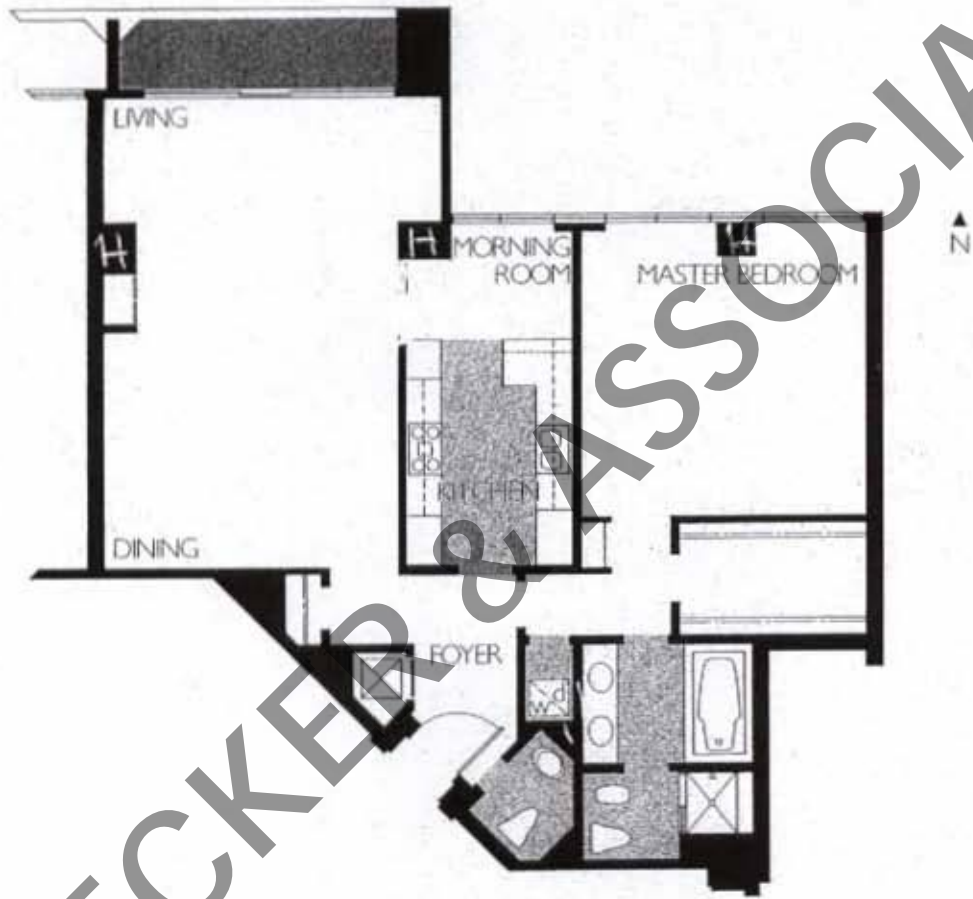

TOWER RESIDENCES 1106 THRU 1806  
AND 1905 THRU 2305

A ONE BEDROOM  
ONE AND A HALF BATH RESIDENCE  
OF APPROXIMATELY 1,460 SQUARE FEET  
WITH A BALCONY

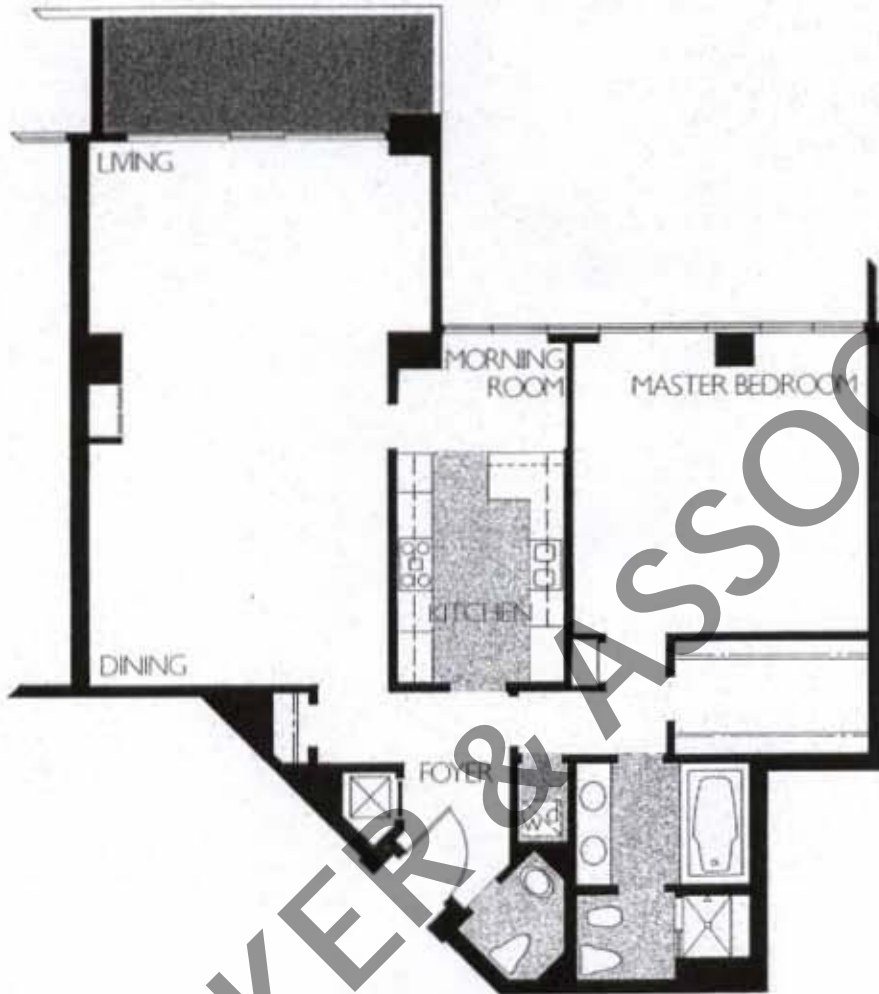

TOWER RESIDENCE 1006  
A ONE BEDROOM  
ONE AND A HALF BATH RESIDENCE  
OF APPROXIMATELY 1,530 SQUARE FEET  
WITH A BALCONY

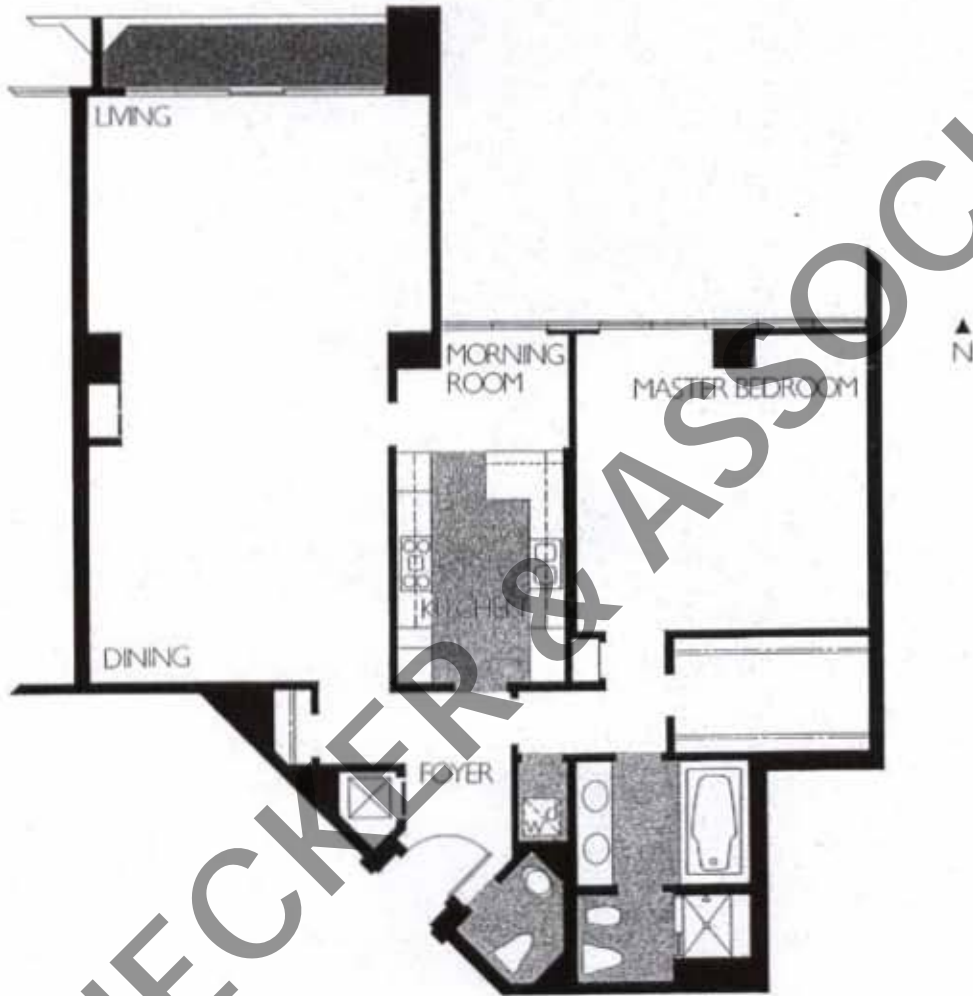

TERRACE RESIDENCE 805  
AND TOWER RESIDENCE 906  
A ONE BEDROOM  
ONE AND A HALF BATH RESIDENCE  
OF APPROXIMATELY 1,590 SQUARE FEET  
WITH A BALCONY

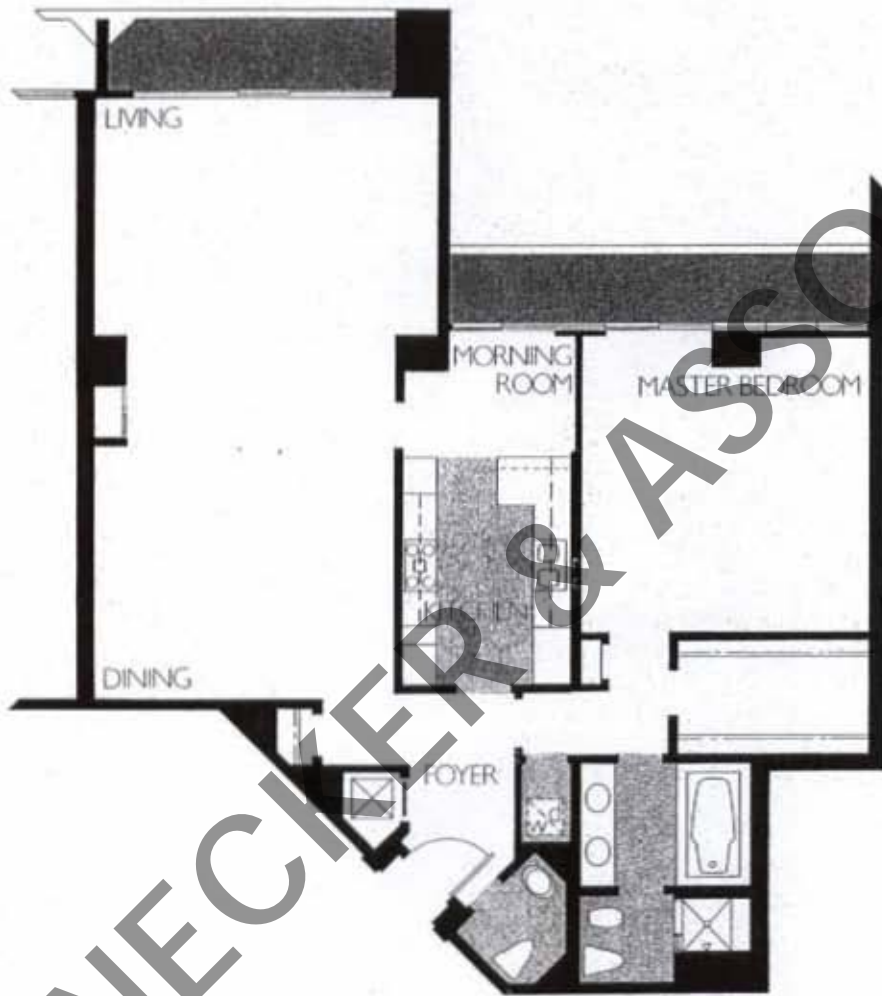

TERRACE RESIDENCE 706  
A ONE BEDROOM  
ONE AND A HALF BATH RESIDENCE  
OF APPROXIMATELY 1,600 SQUARE FEET  
WITH TWO BALCONIES

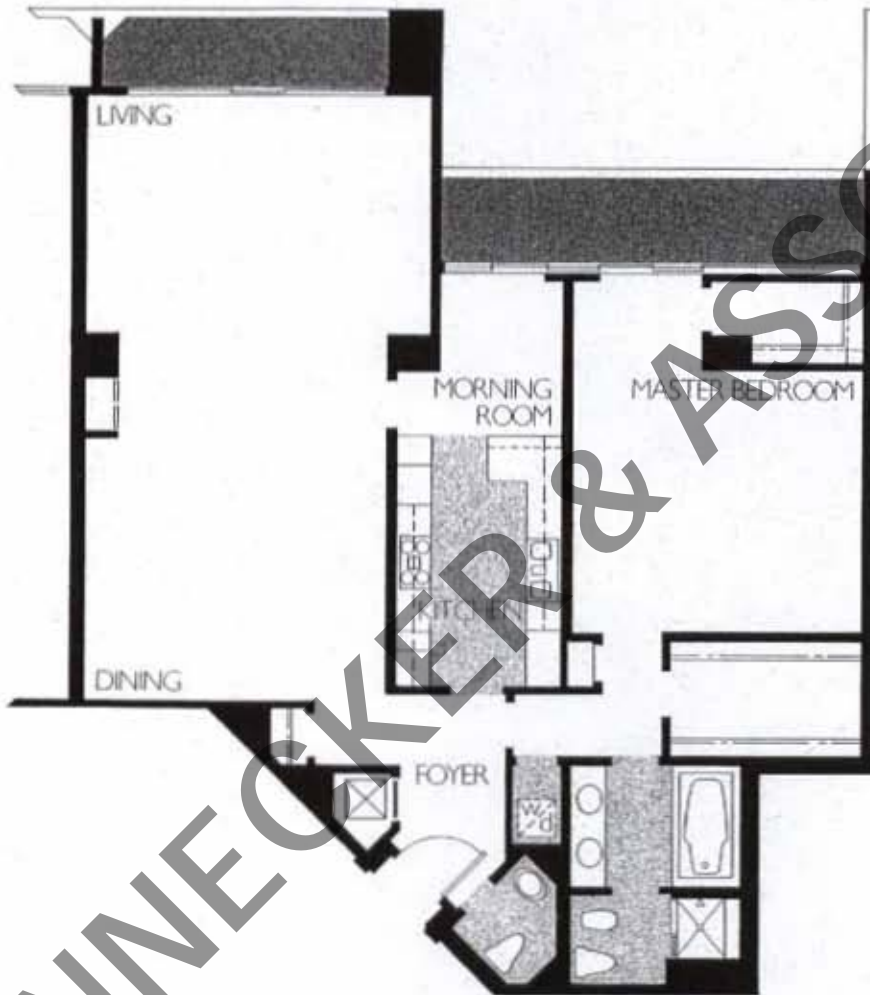

**TERRACE RESIDENCE 607**  
A ONE BEDROOM  
ONE AND A HALF BATH RESIDENCE  
OF APPROXIMATELY 1,690 SQUARE FEET  
WITH TWO BALCONIES



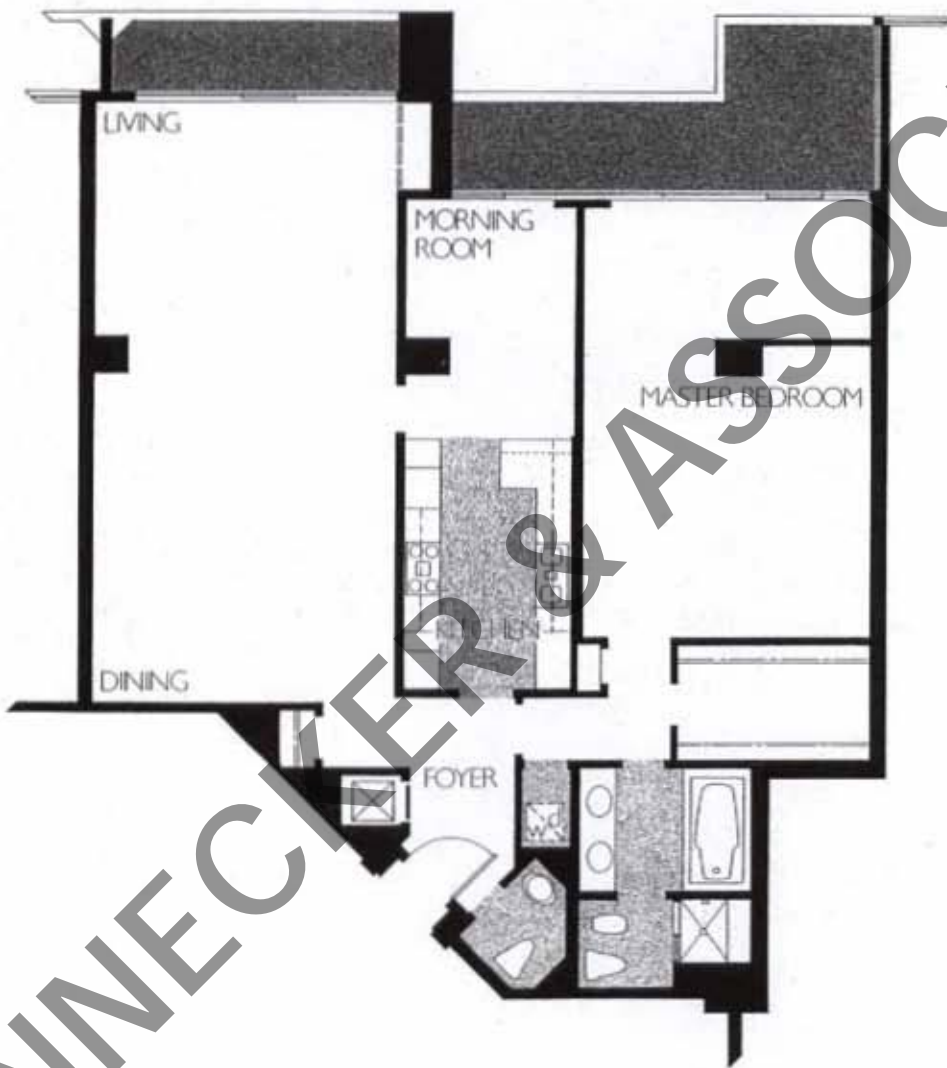

TERRACE RESIDENCE 508  
A ONE BEDROOM  
ONE AND A HALF BATH RESIDENCE  
OF APPROXIMATELY 1,800 SQUARE FEET  
WITH TWO BALCONIES

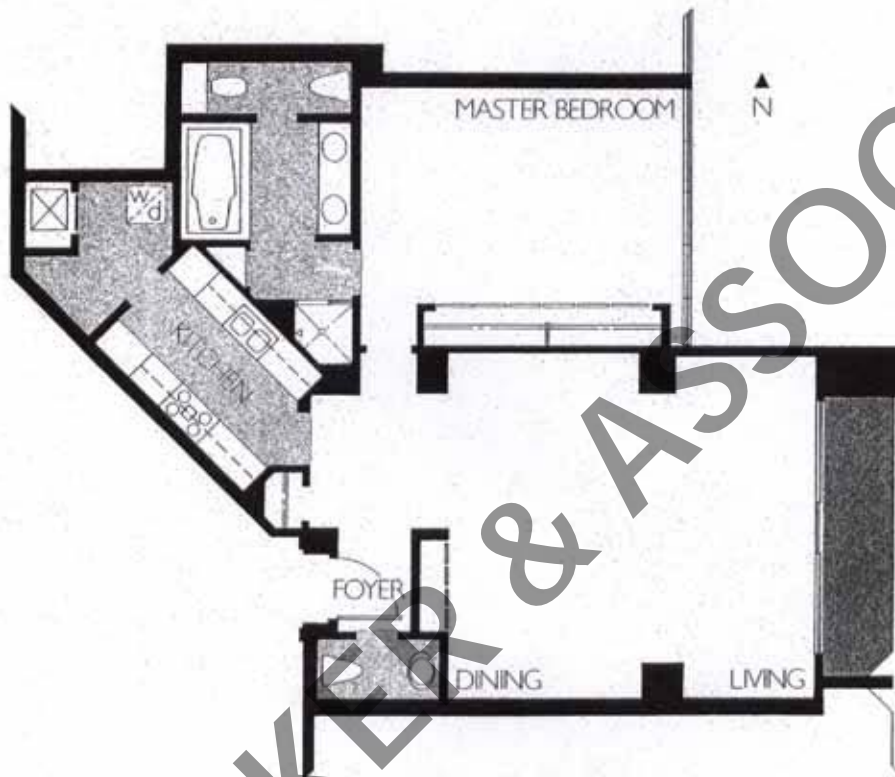

TOWER RESIDENCES 1108 THRU 1808  
AND 1907 THRU 2307

A ONE BEDROOM  
ONE AND A HALF BATH RESIDENCE  
OF APPROXIMATELY 1,200 SQUARE FEET  
WITH A BALCONY



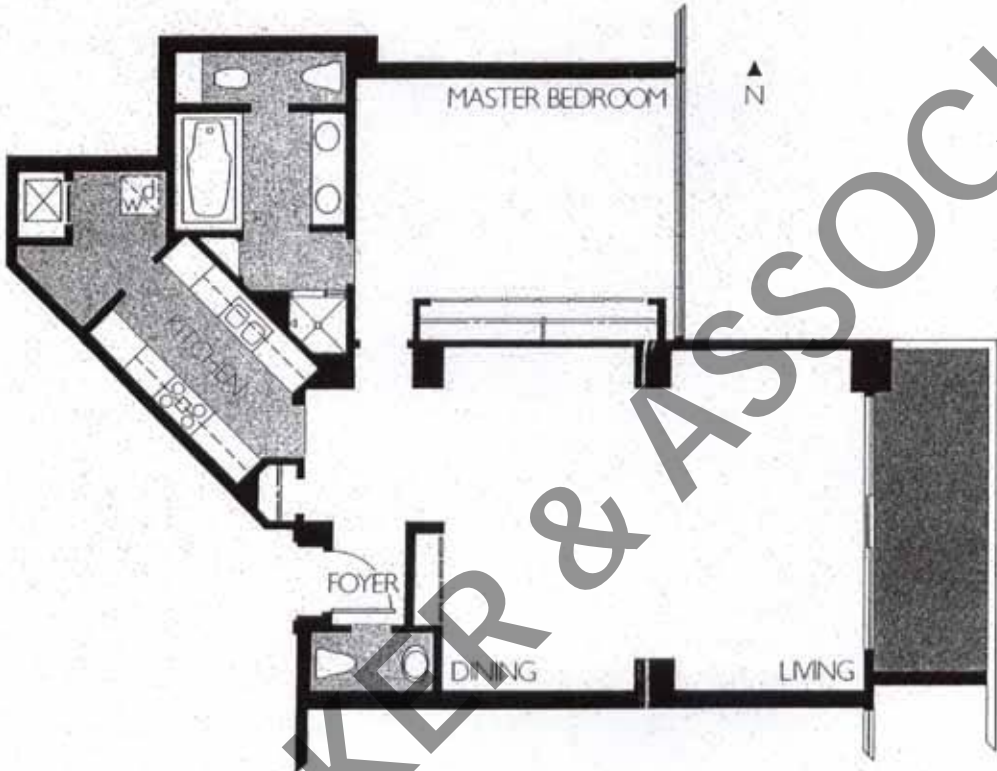

TOWER RESIDENCE 1008  
A ONE BEDROOM  
ONE AND A HALF BATH RESIDENCE  
OF APPROXIMATELY 1,270 SQUARE FEET  
WITH A BALCONY

THIS PLAN IS APPROXIMATE AND SUBJECT TO NORMAL CONSTRUCTION TOLERANCES. THE RIGHT IS RESERVED TO MAKE MODIFICATIONS.

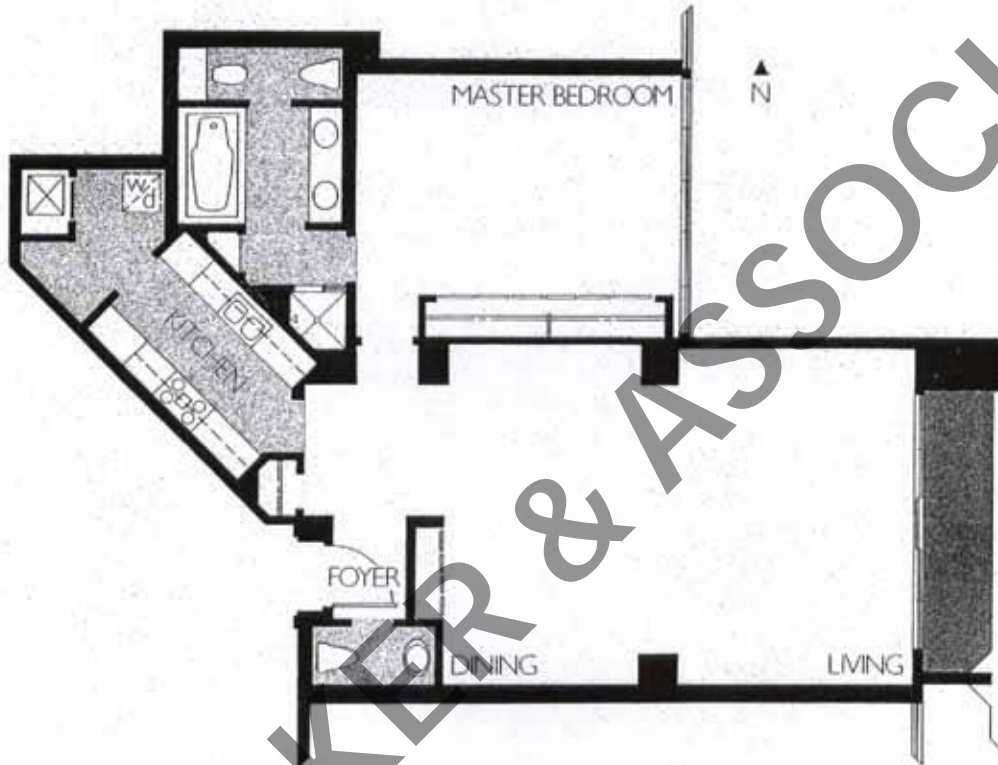

TERRACE RESIDENCES 708 AND 807  
AND TOWER RESIDENCE 908

A ONE BEDROOM  
ONE AND A HALF BATH RESIDENCE  
OF APPROXIMATELY 1,320 SQUARE FEET  
WITH A BALCONY

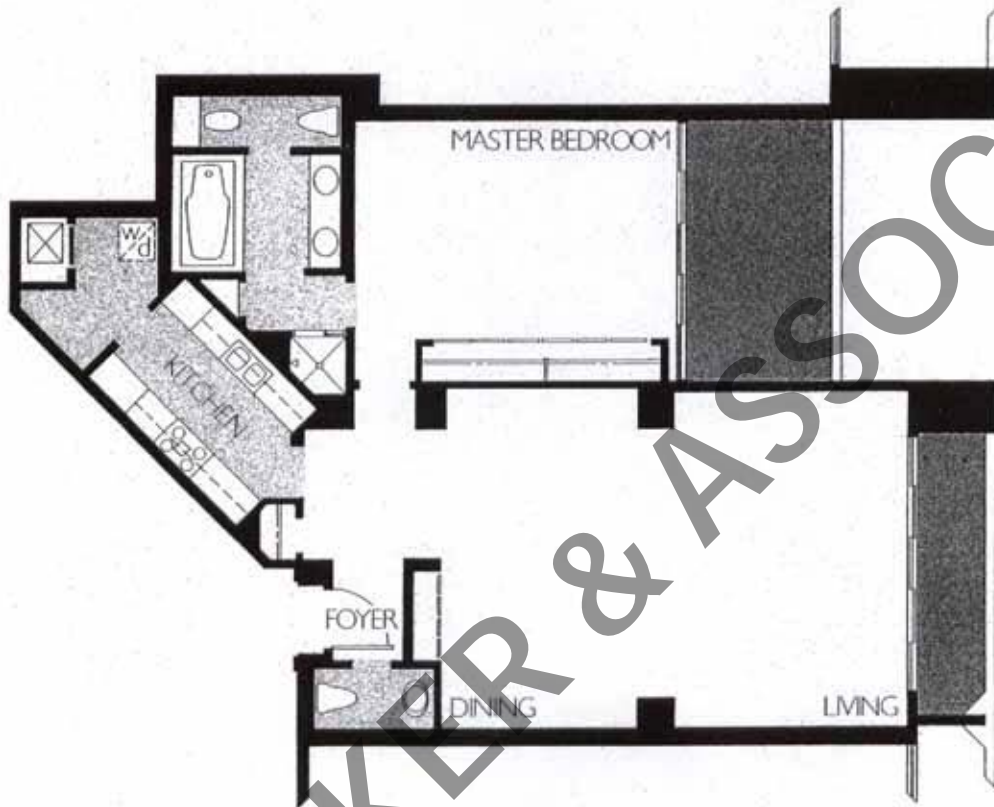

TERRACE RESIDENCE 609

A ONE BEDROOM  
ONE AND A HALF BATH RESIDENCE  
OF APPROXIMATELY 1,320 SQUARE FEET  
WITH TWO BALCONIES

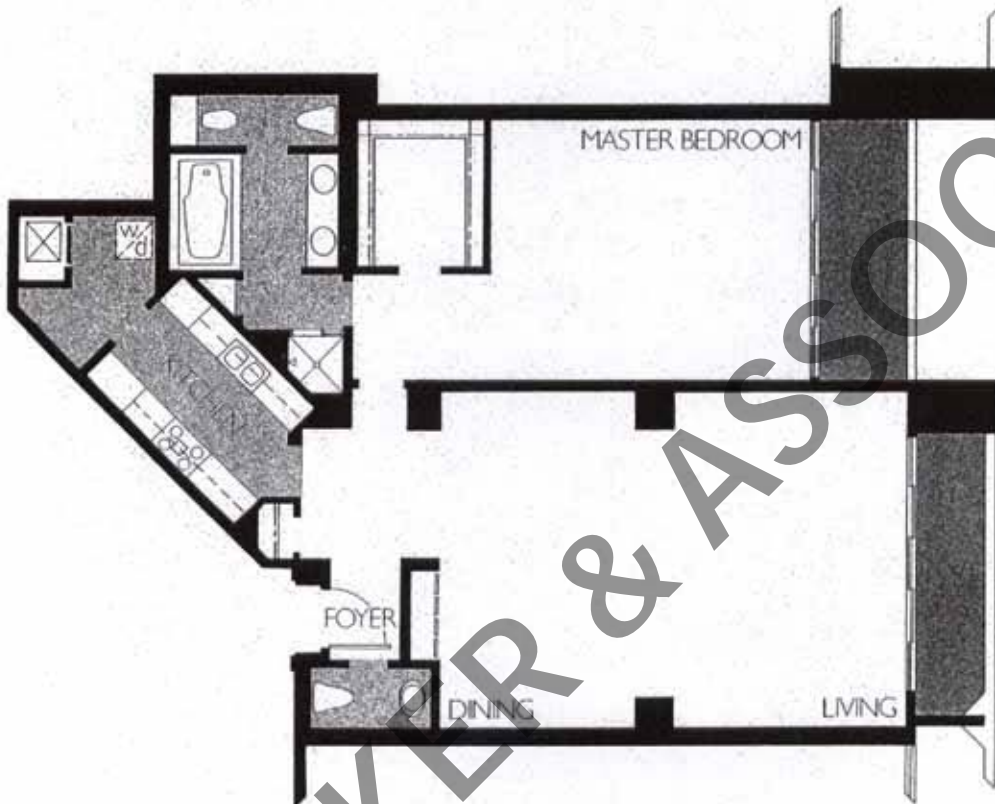

TERRACE RESIDENCE 510

A ONE BEDROOM  
ONE AND A HALF BATH RESIDENCE  
OF APPROXIMATELY 1,450 SQUARE FEET  
WITH TWO BALCONIES

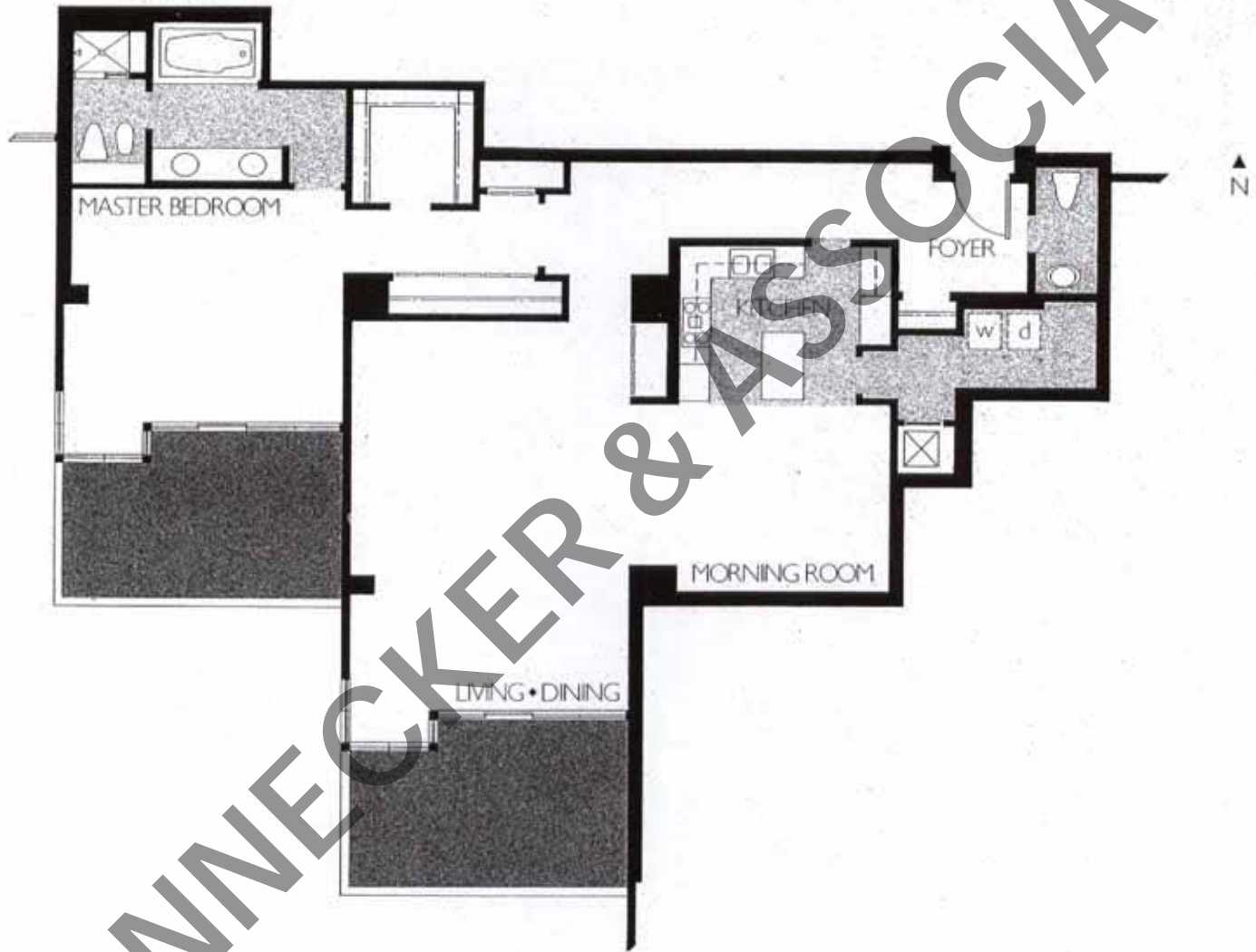

TERRACE RESIDENCE 704

A ONE BEDROOM  
 ONE AND A HALF BATH RESIDENCE  
 OF APPROXIMATELY 1,760 SQUARE FEET  
 WITH TWO TERRACES



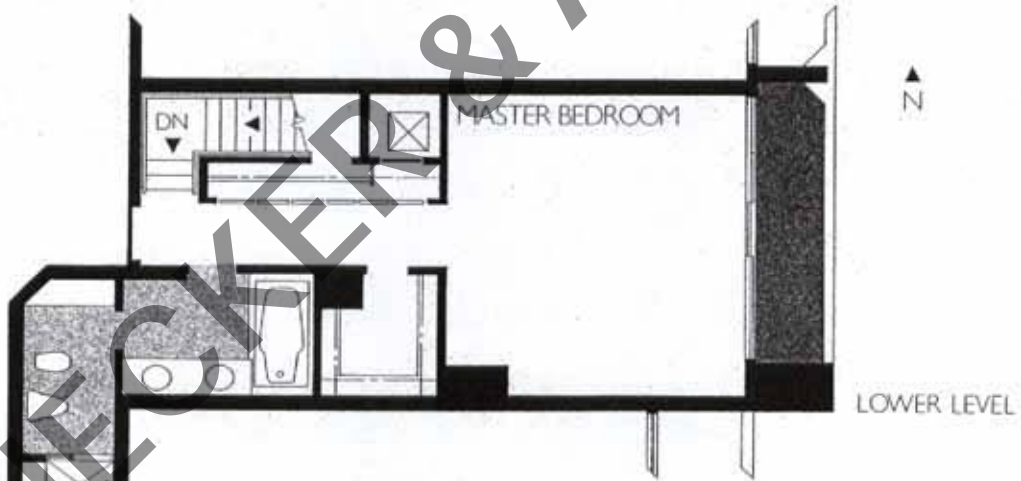

**TERRACE RESIDENCE 610**  
 A TWO STORY, ONE BEDROOM  
 ONE AND A HALF BATH RESIDENCE  
 OF APPROXIMATELY 1,320 SQUARE FEET  
 WITH A BALCONY  
 AT EACH LEVEL

THIS PLAN IS APPROXIMATE AND SUBJECT TO NORMAL CONSTRUCTION TOLERANCES. THE RIGHT IS RESERVED TO MAKE MODIFICATIONS.



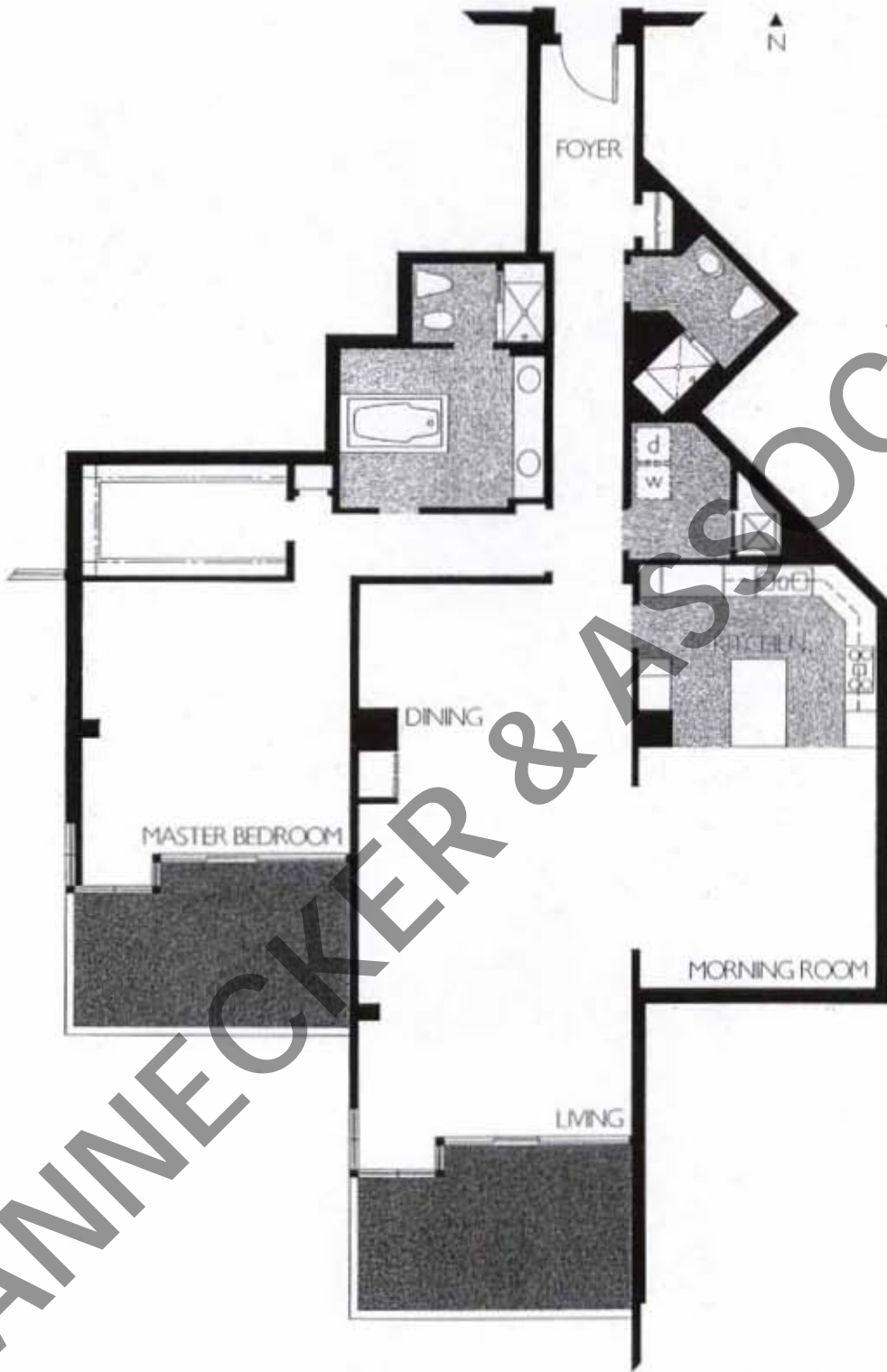

TERRACE RESIDENCE 703  
 A ONE BEDROOM  
 ONE AND A HALF BATH RESIDENCE  
 OF APPROXIMATELY 2,170 SQUARE FEET  
 WITH TWO TERRACES

THIS PLAN IS APPROXIMATE AND SUBJECT TO NORMAL CONSTRUCTION TOLERANCES. THE RIGHT IS RESERVED TO MAKE MODIFICATIONS.



TERRACE RESIDENCE 503

A ONE BEDROOM  
 ONE AND A HALF BATH RESIDENCE  
 OF APPROXIMATELY 1,970 SQUARE FEET  
 WITH A TERRACE

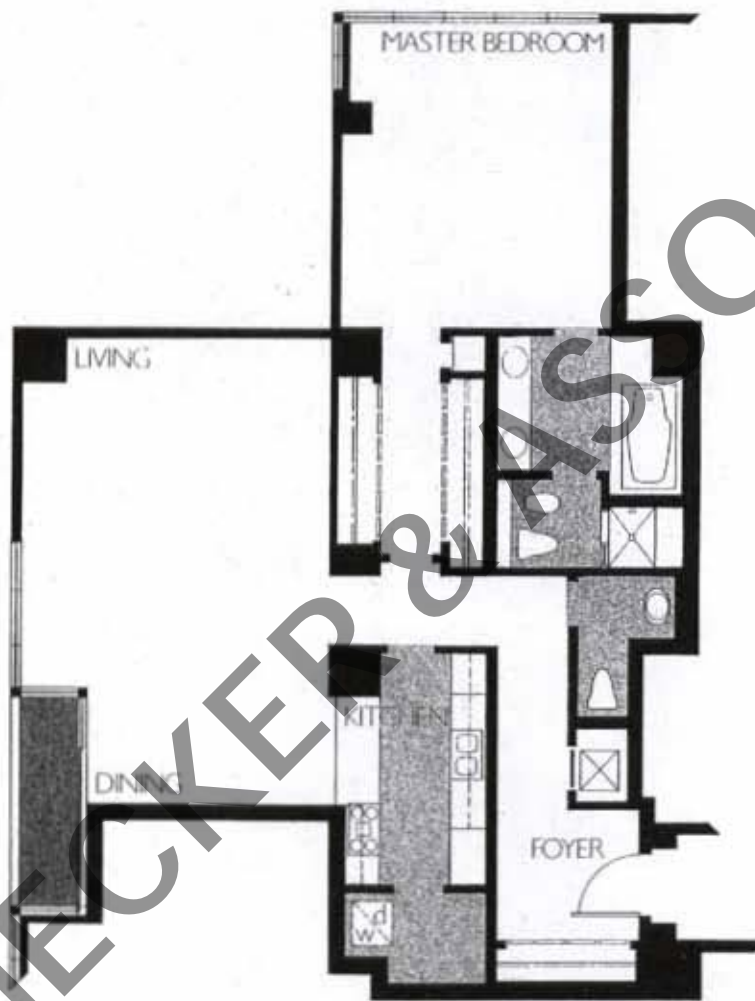

TERRACE RESIDENCE 506  
A ONE BEDROOM  
ONE AND A HALF BATH RESIDENCE  
OF APPROXIMATELY 1,440 SQUARE FEET  
WITH A BALCONY

DANNECKER & ASSOCIATES



TERRACE RESIDENCE 507  
A ONE BEDROOM  
ONE AND A HALF BATH RESIDENCE  
OF APPROXIMATELY 1,280 SQUARE FEET  
WITH A BALCONY