

TERRACE RESIDENCE 803
 A TWO BEDROOM
 TWO AND A HALF BATH RESIDENCE
 OF APPROXIMATELY 2,760 SQUARE FEET
 WITH THREE TERRACES

THIS PLAN IS APPROXIMATE AND SUBJECT TO NORMAL CONSTRUCTION TOLERANCES. THE RIGHT IS RESERVED TO MAKE MODIFICATIONS.

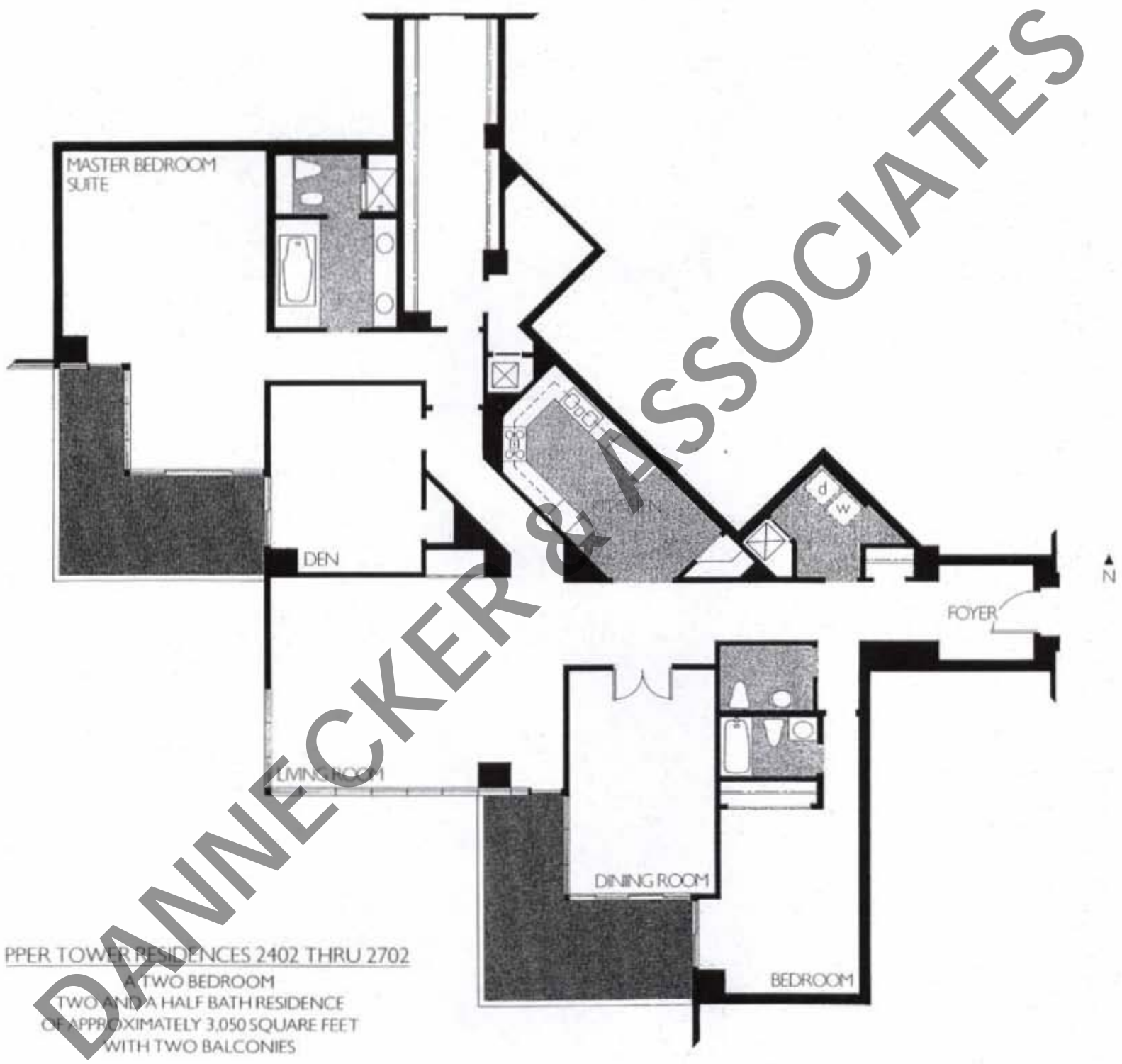

PPER TOWER RESIDENCES 2402 THRU 2702
 A TWO BEDROOM
 TWO AND A HALF BATH RESIDENCE
 OF APPROXIMATELY 3,050 SQUARE FEET
 WITH TWO BALCONIES

THIS PLAN IS APPROXIMATE AND SUBJECT TO NORMAL CONSTRUCTION TOLERANCES. THE RIGHT IS RESERVED TO MAKE MODIFICATIONS.

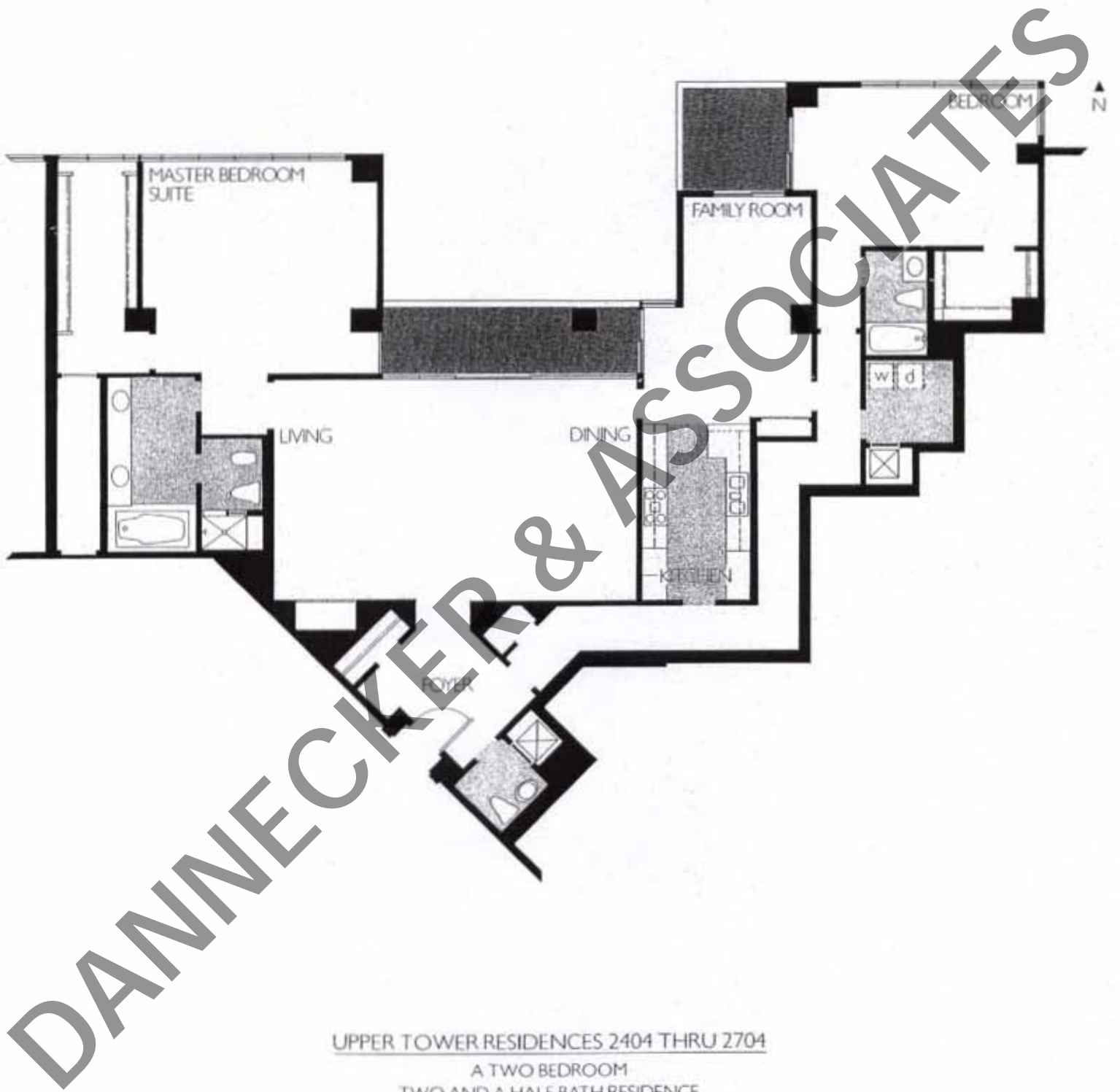

UPPER TOWER RESIDENCES 2404 THRU 2704

A TWO BEDROOM
TWO AND A HALF BATH RESIDENCE
OF APPROXIMATELY 2,580 SQUARE FEET
WITH TWO BALCONIES

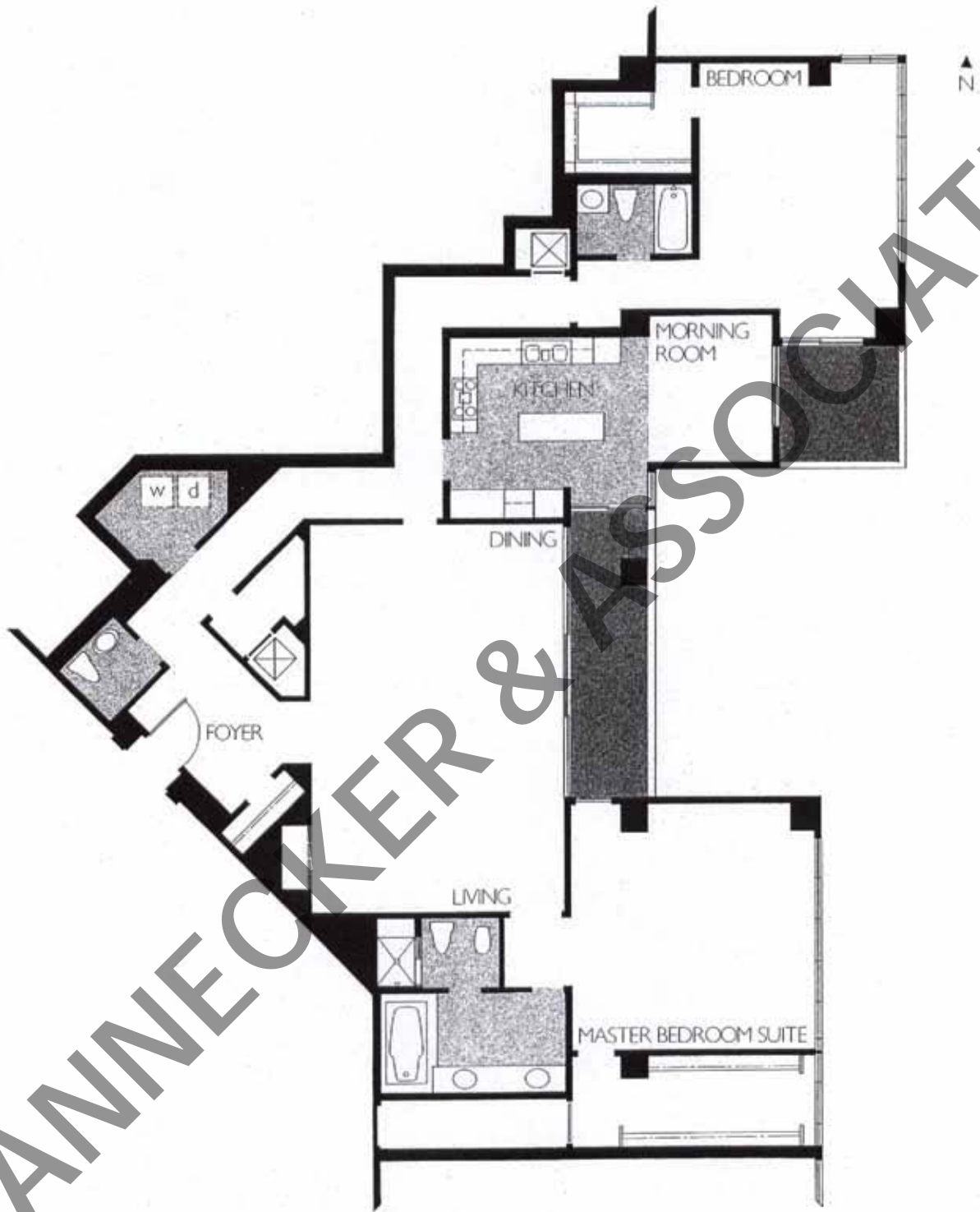

UPPER TOWER RESIDENCES 2405 THRU 2705
 A TWO BEDROOM
 TWO AND A HALF BATH RESIDENCE
 OF APPROXIMATELY 2,580 SQUARE FEET
 WITH TWO BALCONIES

THIS PLAN IS APPROXIMATE AND SUBJECT TO NORMAL CONSTRUCTION TOLERANCES. THE RIGHT IS RESERVED TO MAKE MODIFICATIONS.

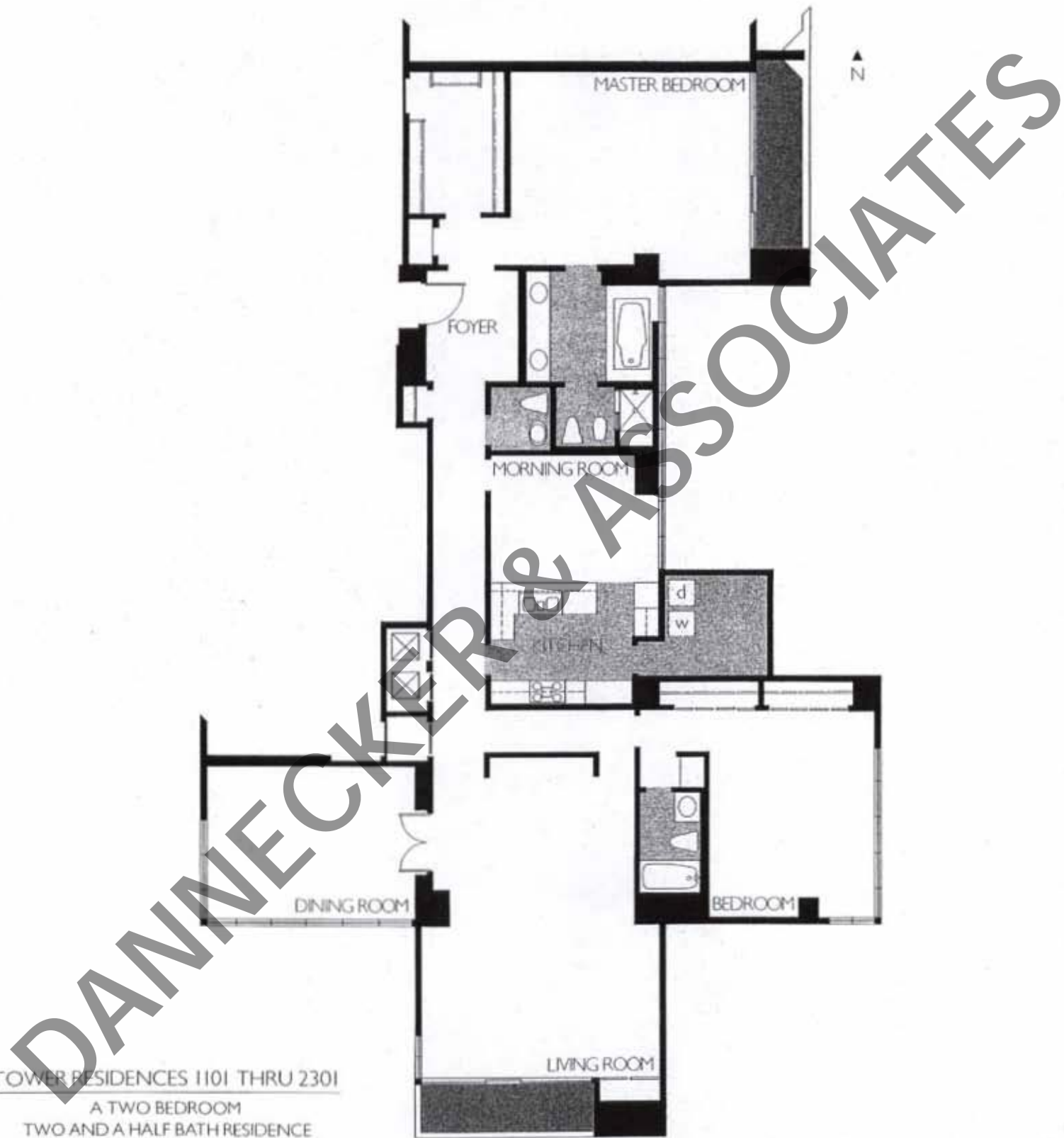

TOWER RESIDENCES 1101 THRU 2301
A TWO BEDROOM
TWO AND A HALF BATH RESIDENCE
OF APPROXIMATELY 2,560 SQUARE FEET
WITH TWO BALCONIES

THIS PLAN IS APPROXIMATE AND SUBJECT TO NORMAL CONSTRUCTION TOLERANCES. THE RIGHT IS RESERVED TO MAKE MODIFICATIONS.

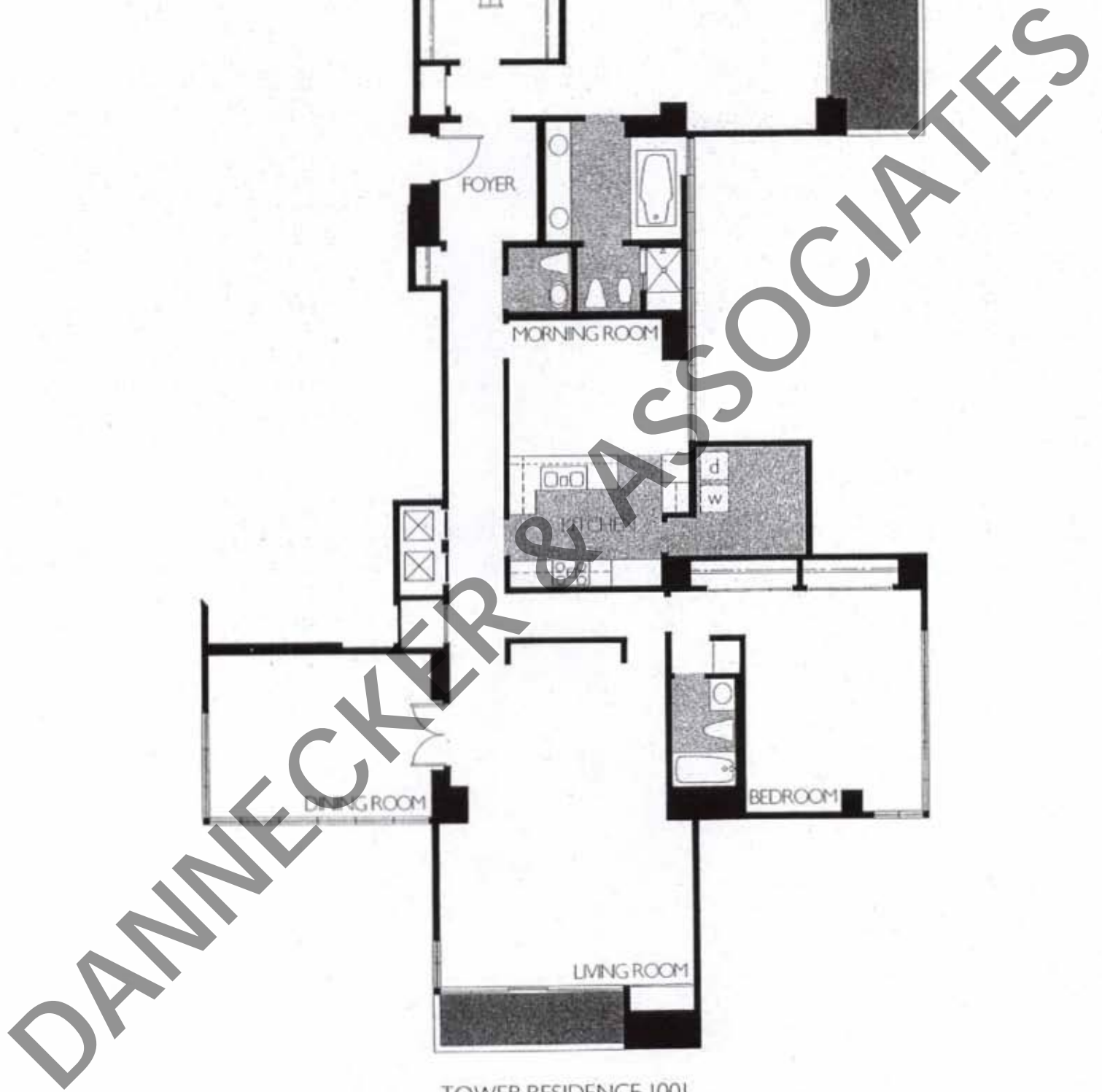

TOWER RESIDENCE 1001
A TWO BEDROOM
TWO AND A HALF BATH RESIDENCE
OF APPROXIMATELY 2,620 SQUARE FEET
WITH TWO BALCONIES

THIS PLAN IS APPROXIMATE AND SUBJECT TO NORMAL CONSTRUCTION TOLERANCES. THE RIGHT IS RESERVED TO MAKE MODIFICATIONS.

DANNECKER & ASSOCIATES

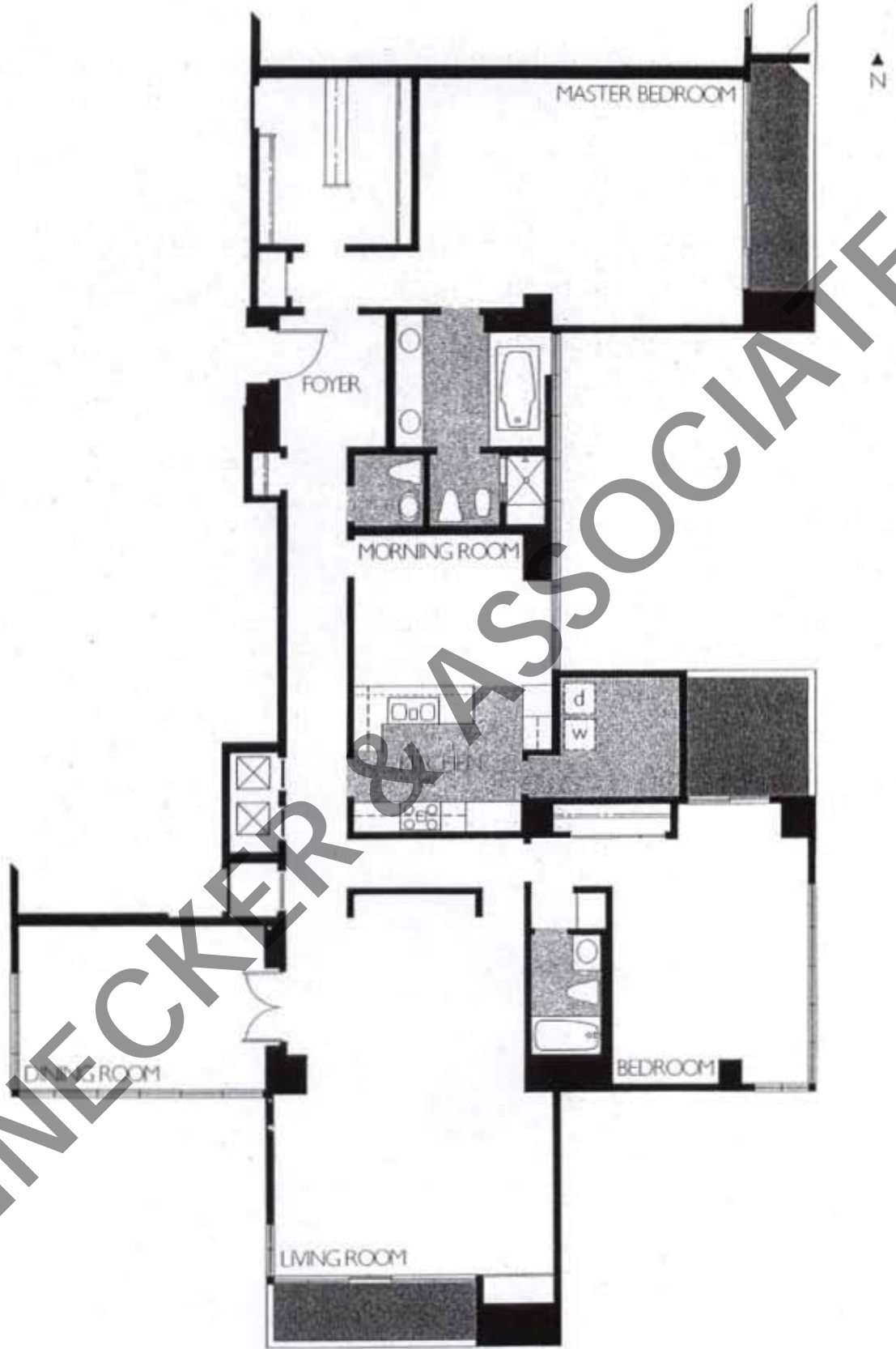

TOWER RESIDENCE 901
A TWO BEDROOM
TWO AND A HALF BATH RESIDENCE
OF APPROXIMATELY 2,650 SQUARE FEET
WITH THREE BALCONIES

THIS PLAN IS APPROXIMATE AND SUBJECT TO NORMAL CONSTRUCTION TOLERANCES. THE RIGHT IS RESERVED TO MAKE MODIFICATIONS.

DAMMECKER & ASSOCIATES



TERRACE RESIDENCE 801
A TWO BEDROOM
TWO AND A HALF BATH RESIDENCE
OF APPROXIMATELY 2,780 SQUARE FEET
WITH TWO BALCONIES
AND TWO TERRACES

THIS PLAN IS APPROXIMATE AND SUBJECT TO NORMAL CONSTRUCTION TOLERANCES. THE RIGHT IS RESERVED TO MAKE MODIFICATIONS.



DANNECKER ASSOCIATES

TERRACE RESIDENCE 701
A TWO BEDROOM
TWO AND A HALF BATH RESIDENCE
OF APPROXIMATELY 2,690 SQUARE FEET
WITH TWO BALCONIES
AND A TERRACE

THIS PLAN IS APPROXIMATE AND SUBJECT TO NORMAL CONSTRUCTION TOLERANCES. THE RIGHT IS RESERVED TO MAKE MODIFICATIONS.



TOWER RESIDENCES 902 THRU 1802
 A TWO BEDROOM
 TWO BATH RESIDENCE
 OF APPROXIMATELY 1,940 SQUARE FEET
 WITH TWO BALCONIES

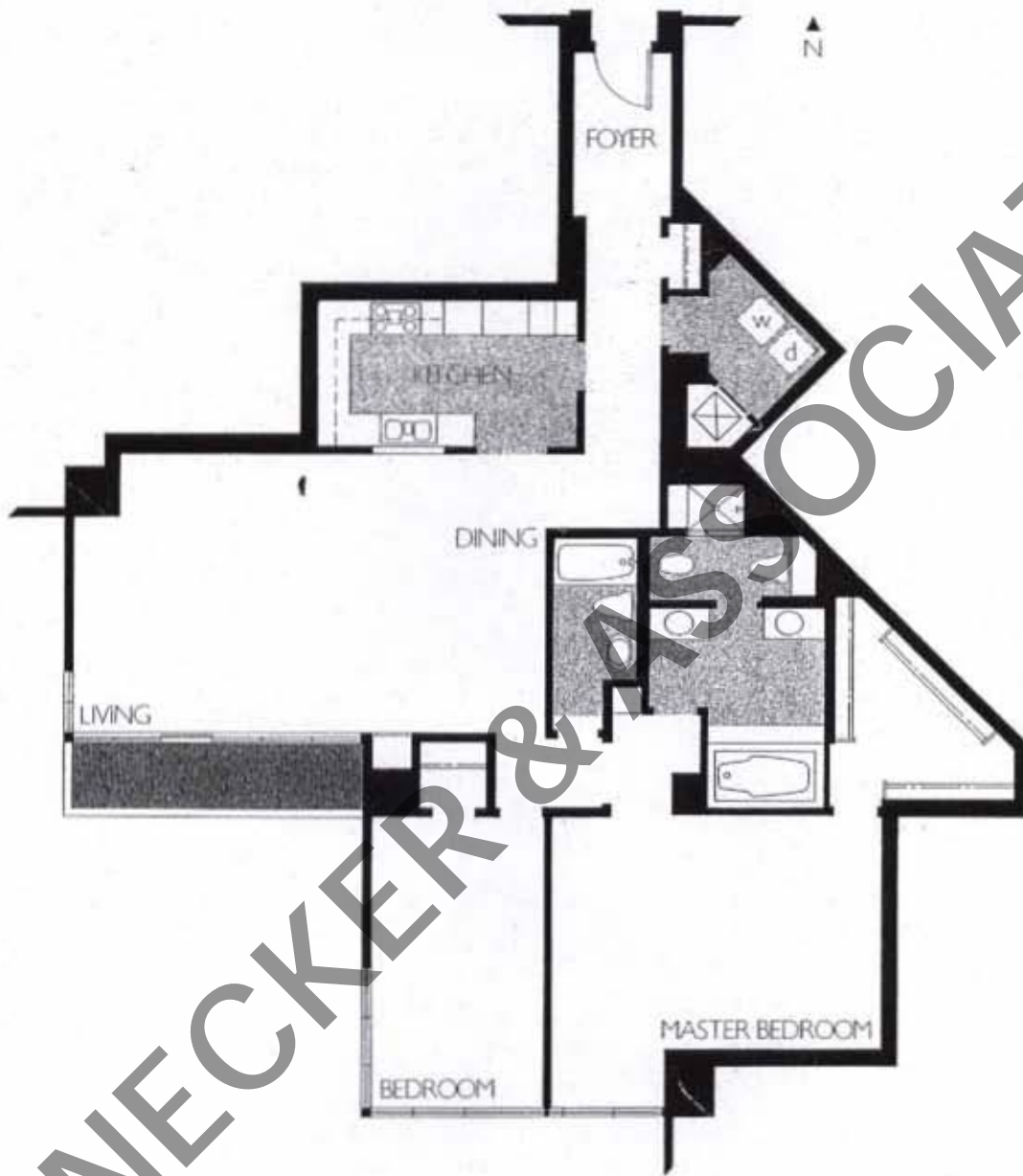

TOWER RESIDENCES 903 THRU 1803

A TWO BEDROOM
 TWO BATH RESIDENCE
 OF APPROXIMATELY 1,900 SQUARE FEET
 WITH A BALCONY



TOWER RESIDENCES 1902 THRU 2302

A TWO BEDROOM
 TWO AND A HALF BATH RESIDENCE
 OF APPROXIMATELY 2,260 SQUARE FEET
 WITH TWO BALCONIES

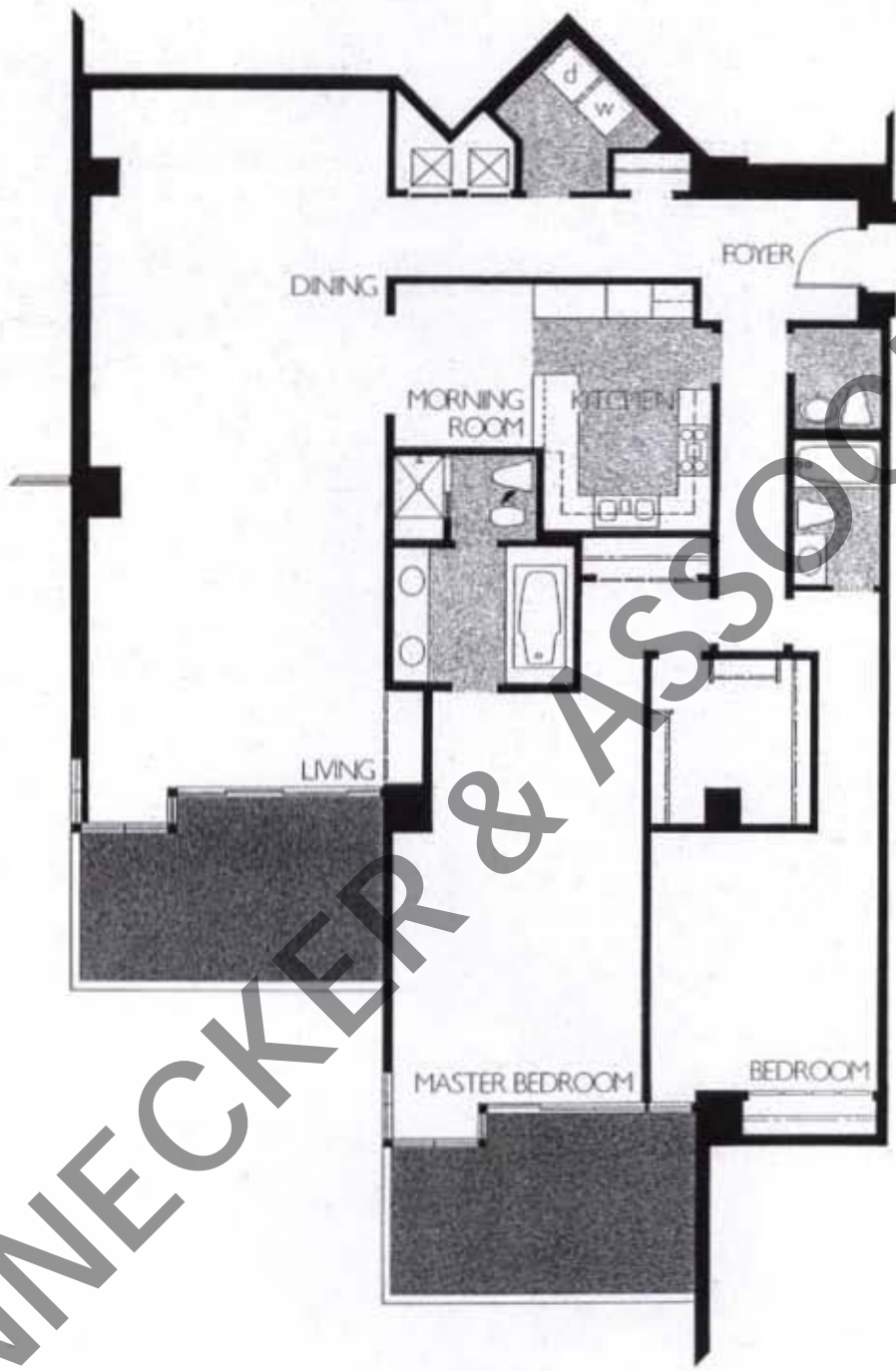

TERRACE RESIDENCE 802
A TWO BEDROOM
TWO AND A HALF BATH RESIDENCE
OF APPROXIMATELY 2,350 SQUARE FEET
WITH TWO TERRACES

THIS PLAN IS APPROXIMATE AND SUBJECT TO NORMAL CONSTRUCTION TOLERANCES. THE RIGHT IS RESERVED TO MAKE MODIFICATIONS.

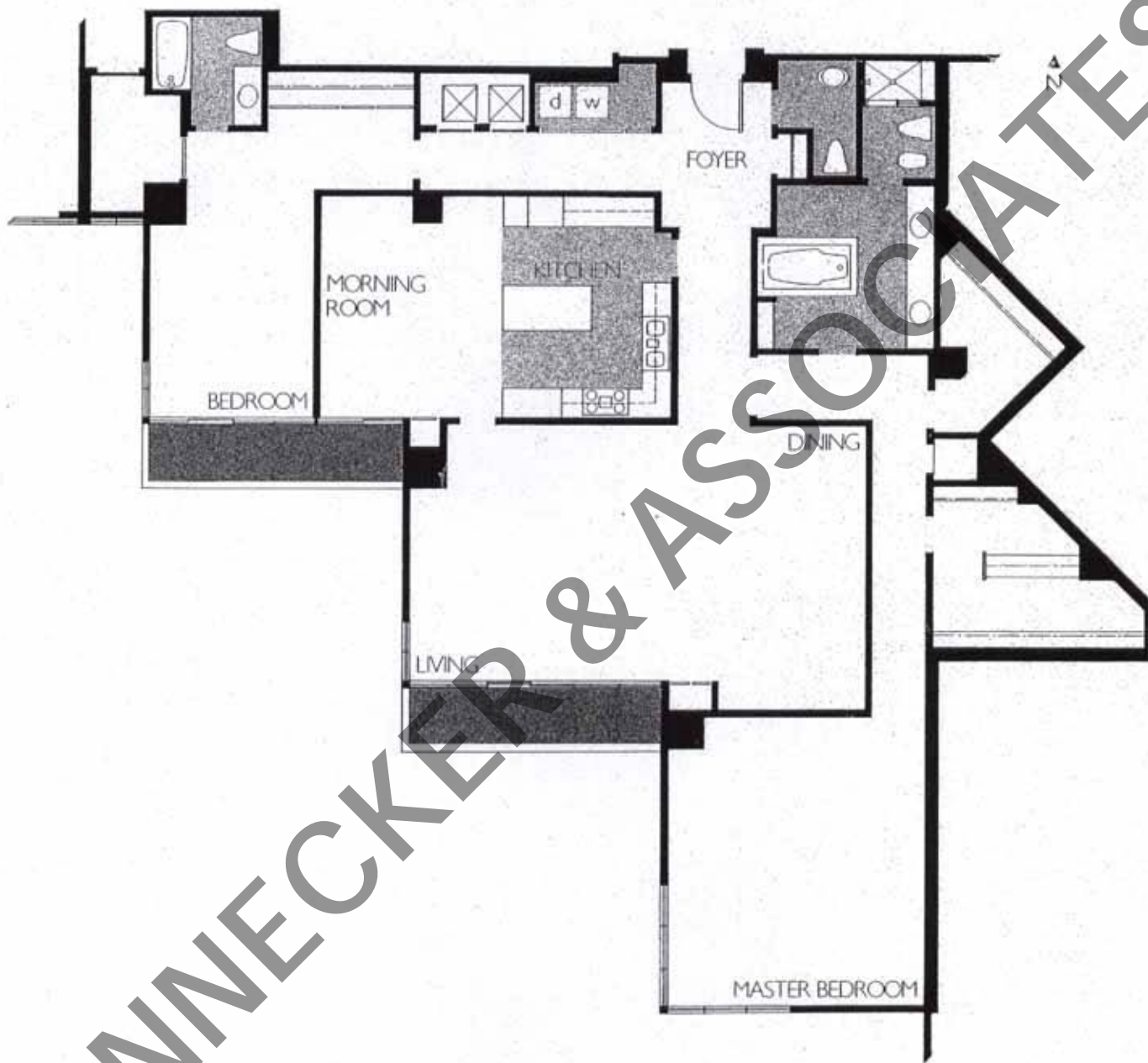

TOWER RESIDENCES 1903 THRU 2303

A TWO BEDROOM
 TWO AND A HALF BATH RESIDENCE
 OF APPROXIMATELY 2,660 SQUARE FEET
 WITH TWO BALCONIES



TOWER RESIDENCES 1105 THRU 1805

A TWO BEDROOM
TWO AND A HALF BATH RESIDENCE
OF APPROXIMATELY 2,220 SQUARE FEET
WITH TWO BALCONIES

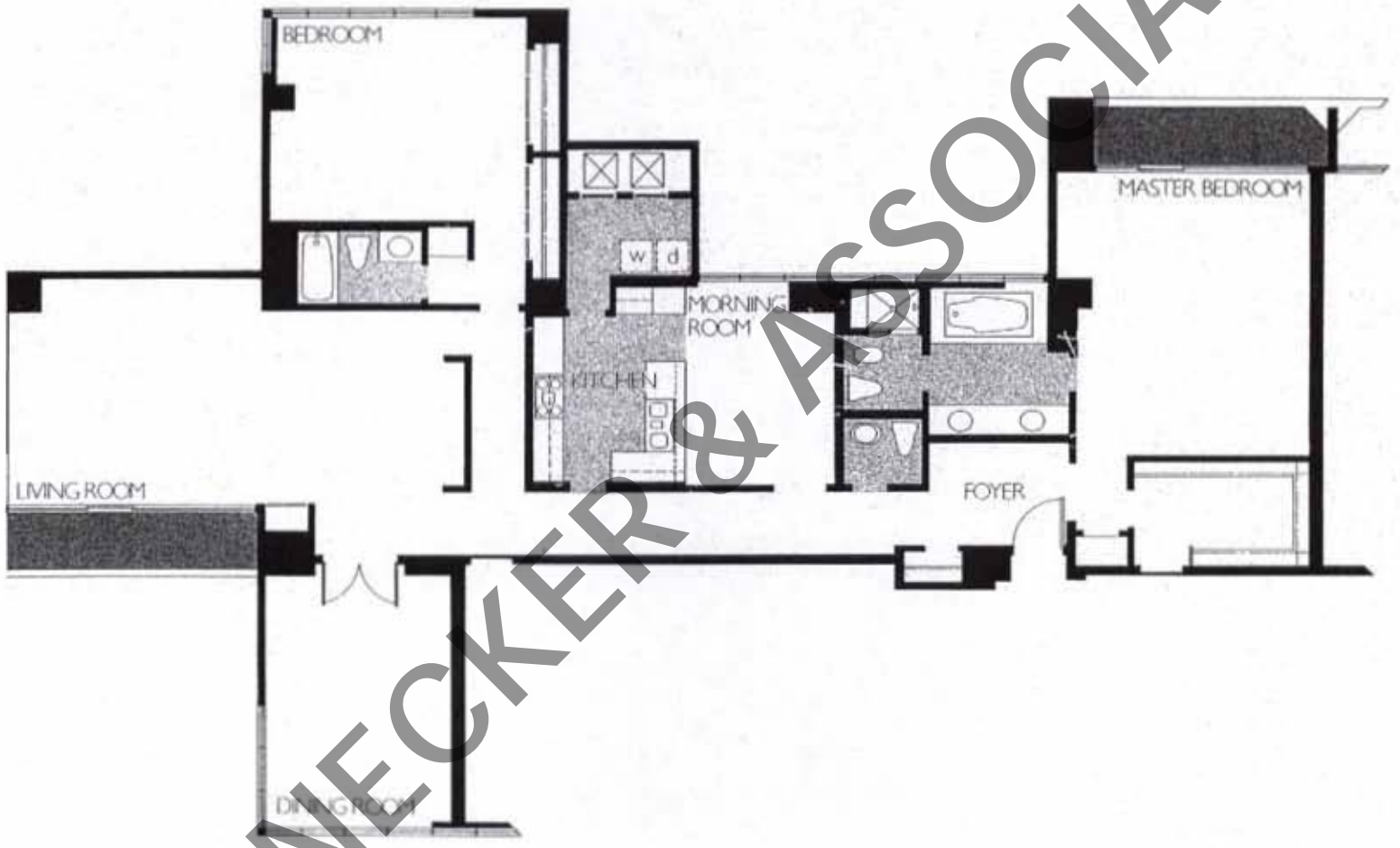

TOWER RESIDENCES 1904 THRU 2304

A TWO BEDROOM
TWO AND A HALF BATH RESIDENCE
OF APPROXIMATELY 2,500 SQUARE FEET
WITH TWO BALCONIES

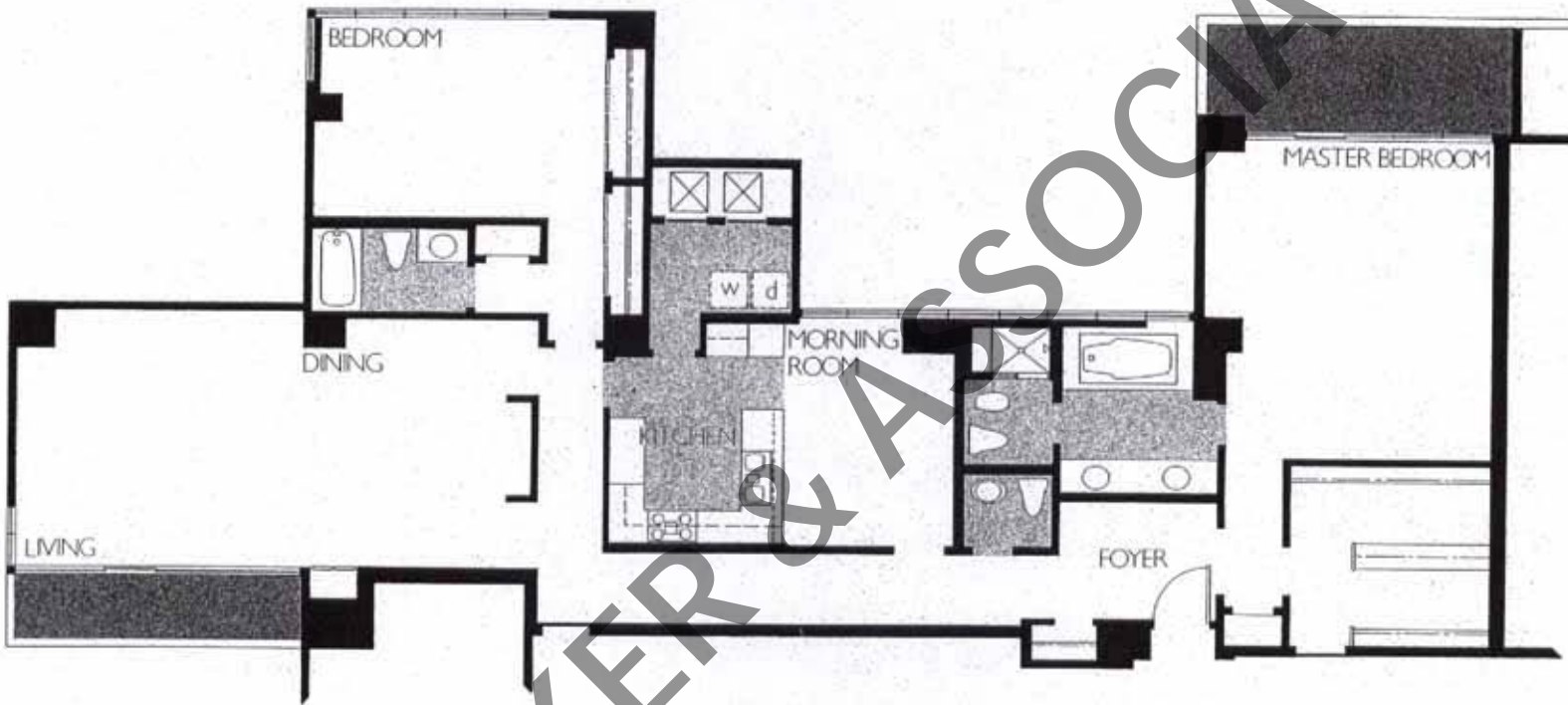

TOWER RESIDENCE 1005
 A TWO BEDROOM
 TWO AND A HALF BATH RESIDENCE
 OF APPROXIMATELY 2,290 SQUARE FEET
 WITH TWO BALCONIES.

THIS PLAN IS APPROXIMATE AND SUBJECT TO NORMAL CONSTRUCTION TOLERANCES. THE RIGHT IS RESERVED TO MAKE MODIFICATIONS.

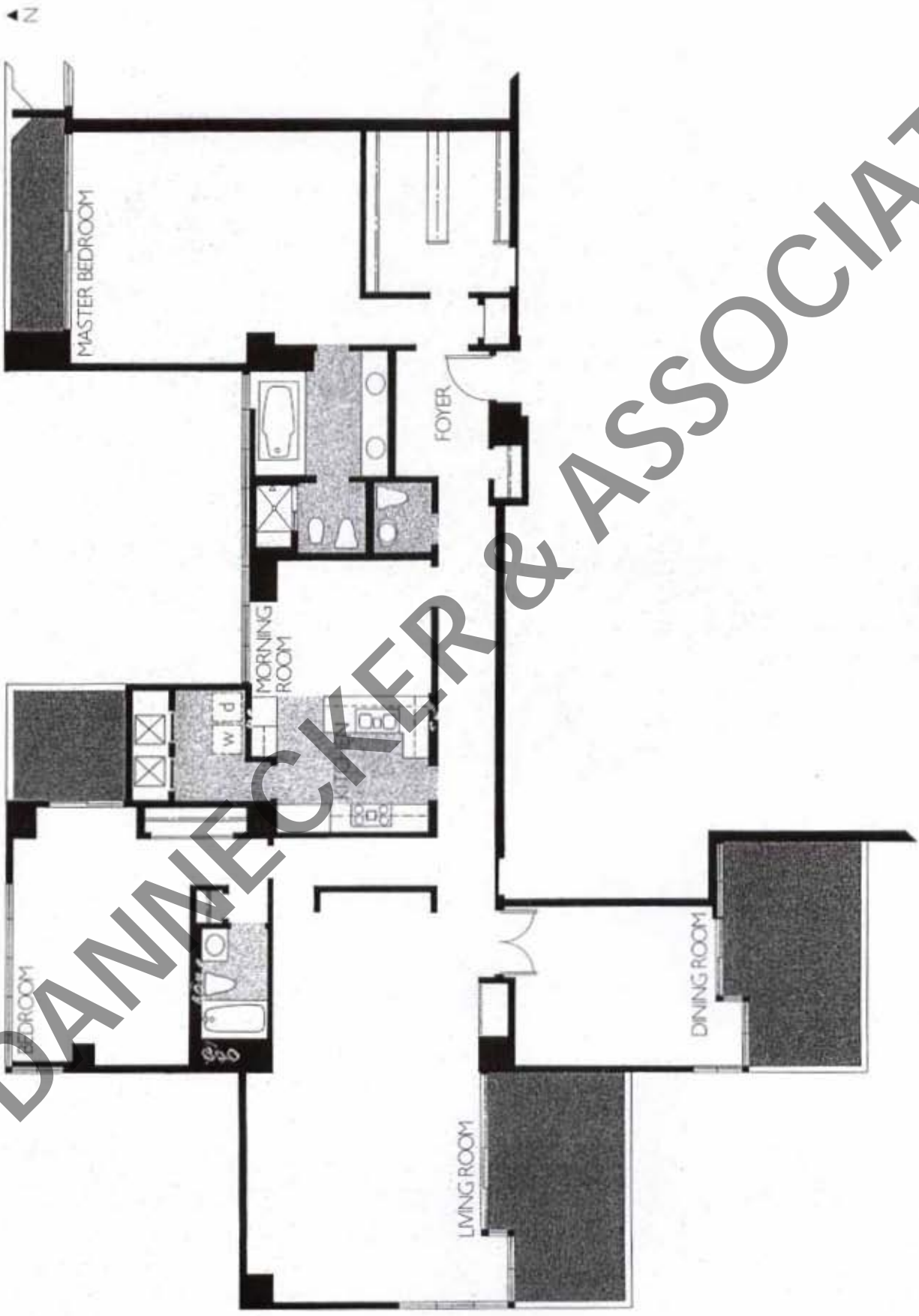

TERRACE RESIDENCE 804
 A TWO BEDROOM
 TWO AND A HALF BATH RESIDENCE
 OF APPROXIMATELY 2,610 SQUARE FEET
 WITH TWO BALCONIES
 AND TWO TERRACES



TOWER RESIDENCE 905

A TWO BEDROOM
TWO AND A HALF BATH RESIDENCE
OF APPROXIMATELY 2,330 SQUARE FEET
WITH THREE BALCONIES

N



TERRACE RESIDENCE 705
A TWO BEDROOM
TWO AND A HALF BATH RESIDENCE
OF APPROXIMATELY 2,600 SQUARE FEET
WITH THREE BALCONIES
AND A TERRACE

DANNACKER & ASSOCIATES



TOWER RESIDENCES 1007 THRU 1807
AND 1906 THRU 2306

A TWO BEDROOM
TWO BATH RESIDENCE
OF APPROXIMATELY 1,950 SQUARE FEET
WITH TWO BALCONIES

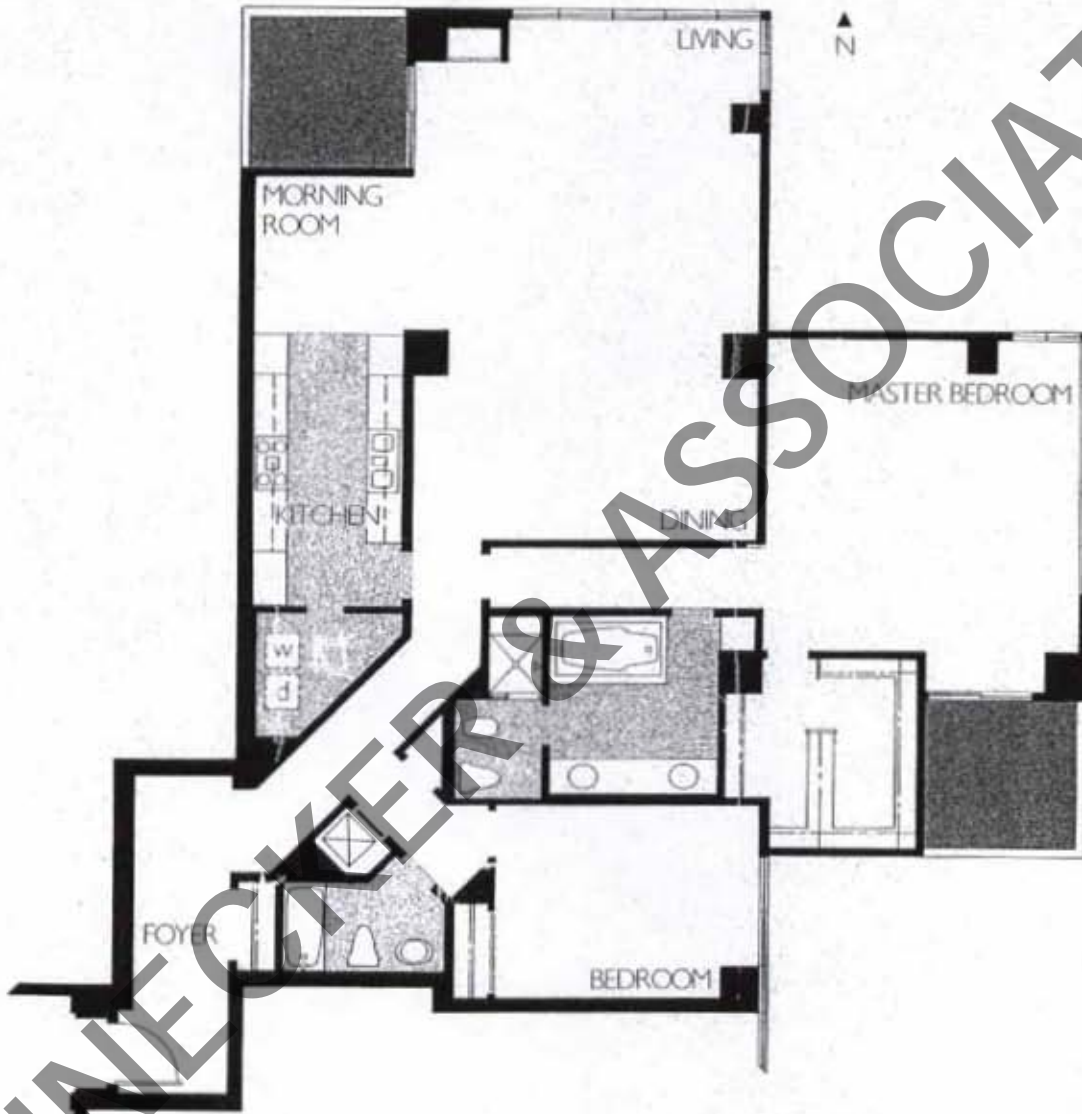

TOWER RESIDENCE 907
A TWO BEDROOM
TWO BATH RESIDENCE
OF APPROXIMATELY 2,090 SQUARE FEET
WITH TWO BALCONIES

THIS PLAN IS APPROXIMATE AND SUBJECT TO NORMAL CONSTRUCTION TOLERANCES. THE RIGHT IS RESERVED TO MAKE MODIFICATIONS.

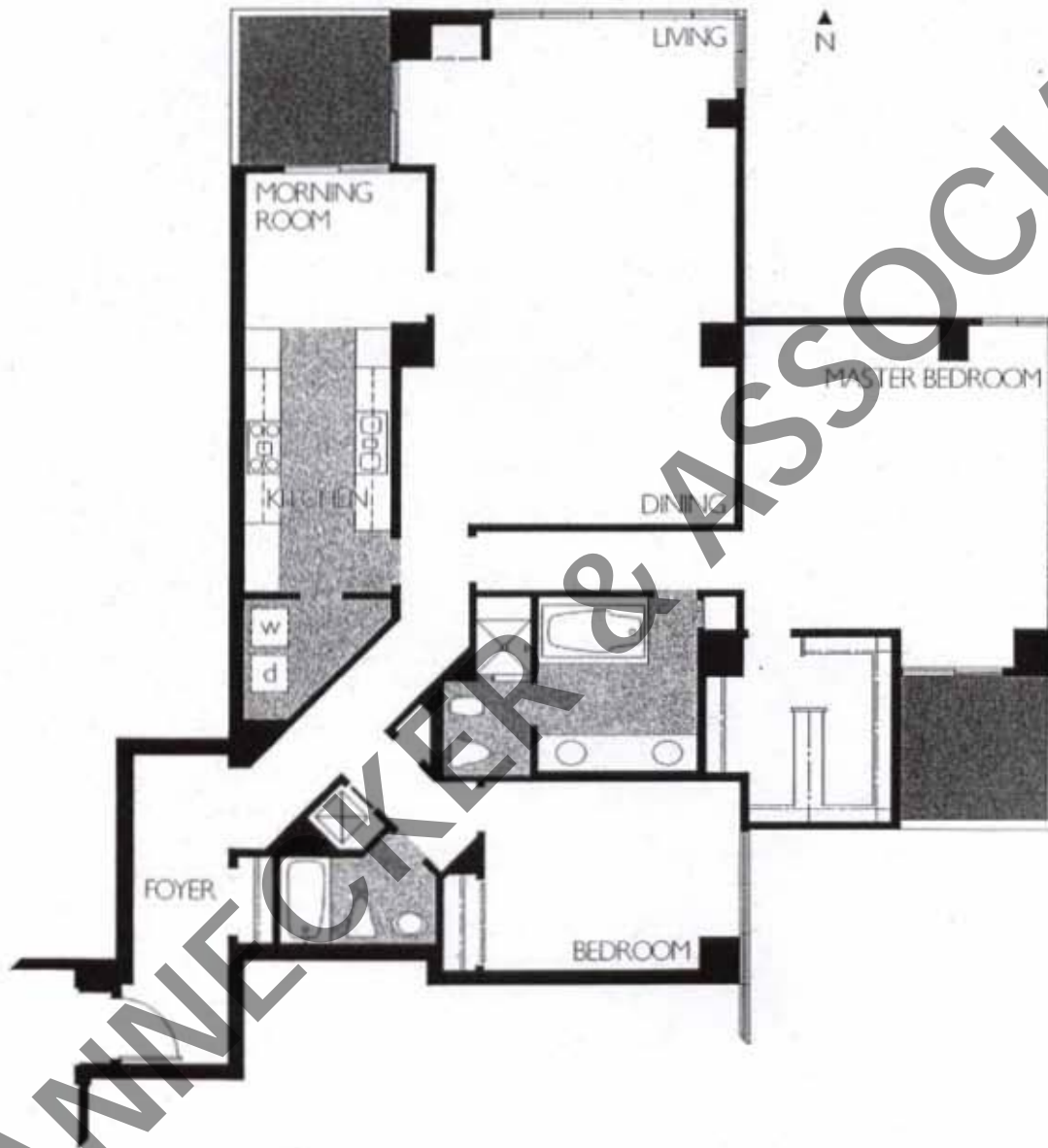

TERRACE RESIDENCES 707 AND 806

A TWO BEDROOM
 TWO BATH RESIDENCE
 OF APPROXIMATELY 2,090 SQUARE FEET
 WITH TWO BALCONIES

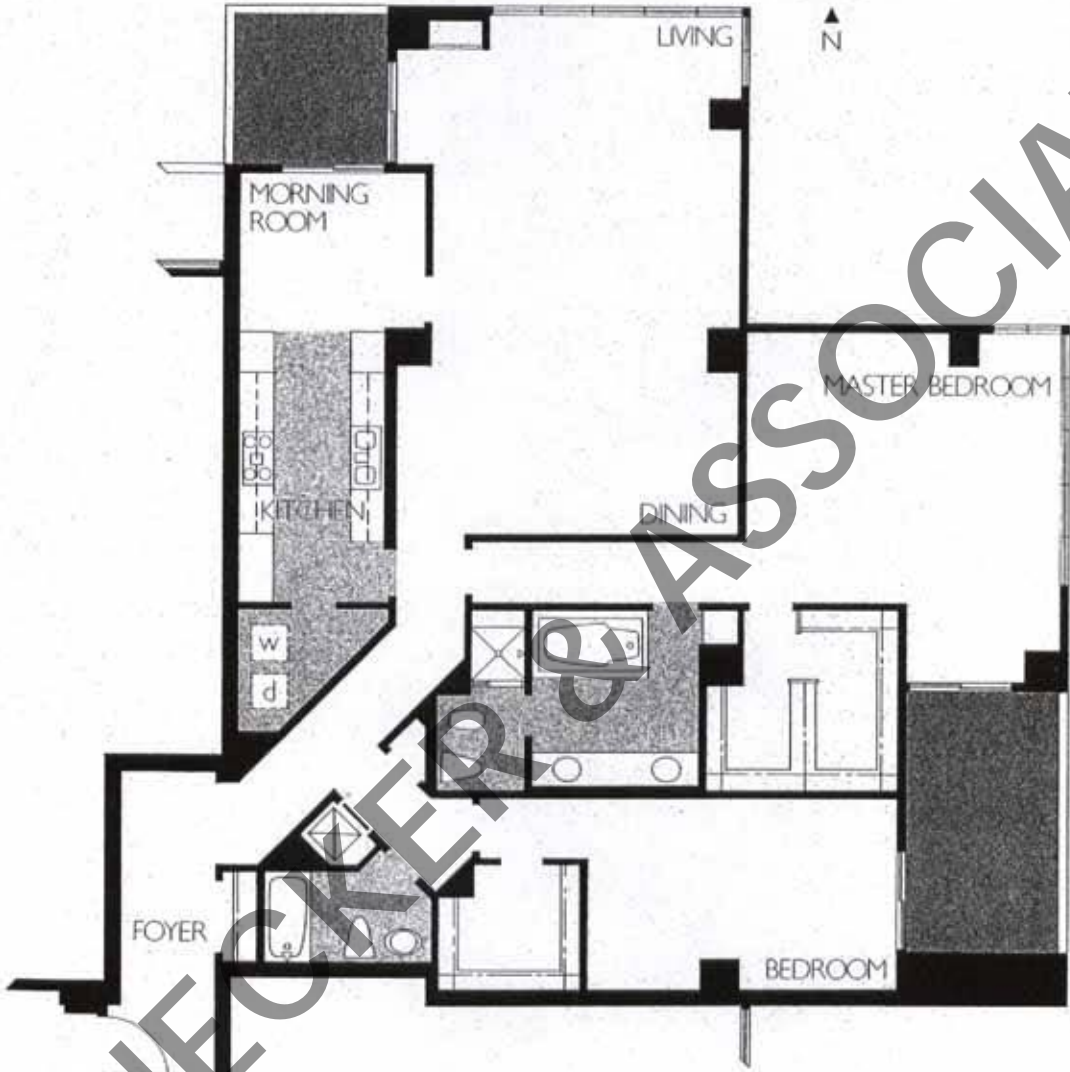

TERRACE RESIDENCE 608
A TWO BEDROOM
TWO BATH RESIDENCE
OF APPROXIMATELY 2,170 SQUARE FEET
WITH TWO BALCONIES

THIS PLAN IS APPROXIMATE AND SUBJECT TO NORMAL CONSTRUCTION TOLERANCES. THE RIGHT IS RESERVED TO MAKE MODIFICATIONS.

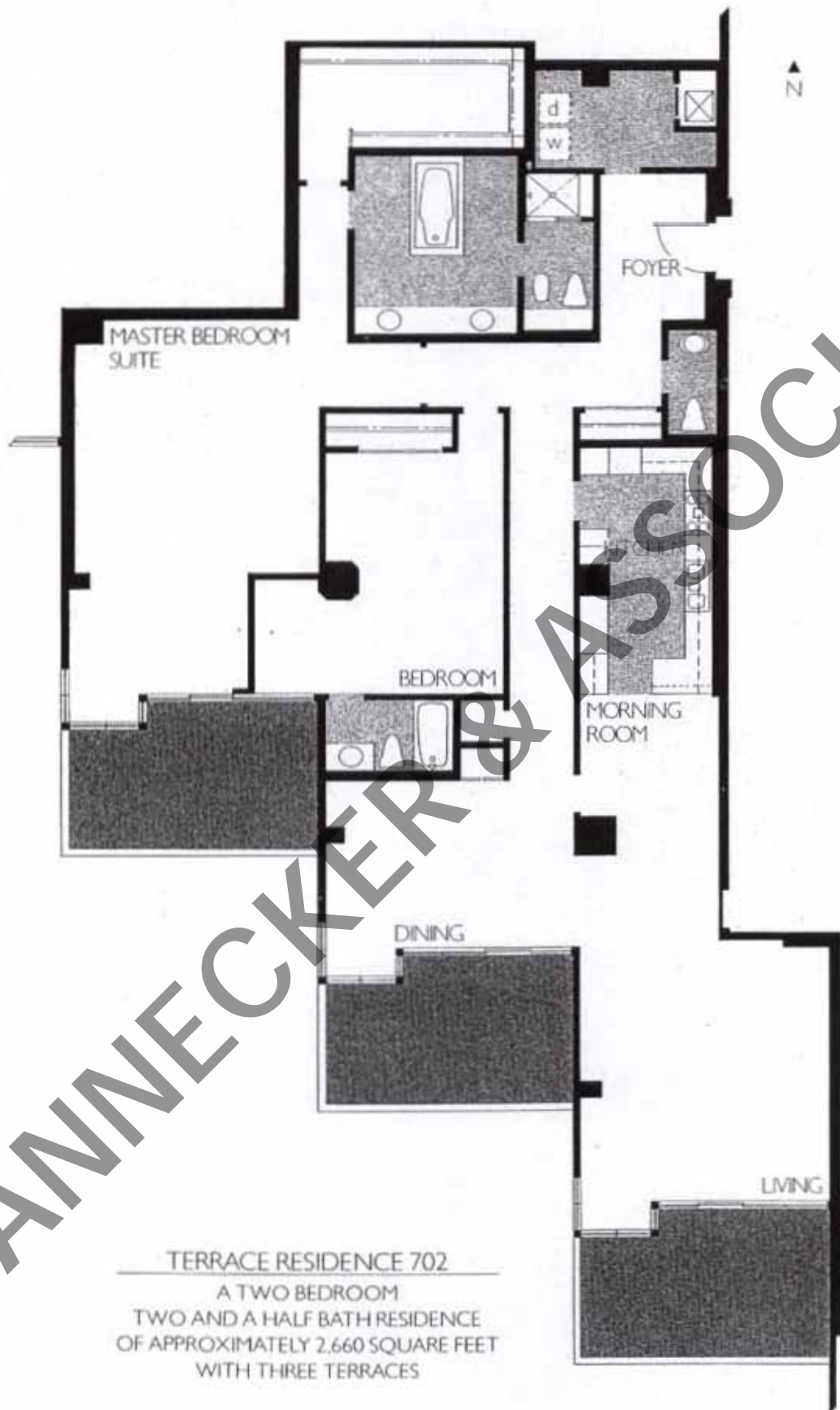

TERRACE RESIDENCE 702
 A TWO BEDROOM
 TWO AND A HALF BATH RESIDENCE
 OF APPROXIMATELY 2,660 SQUARE FEET
 WITH THREE TERRACES

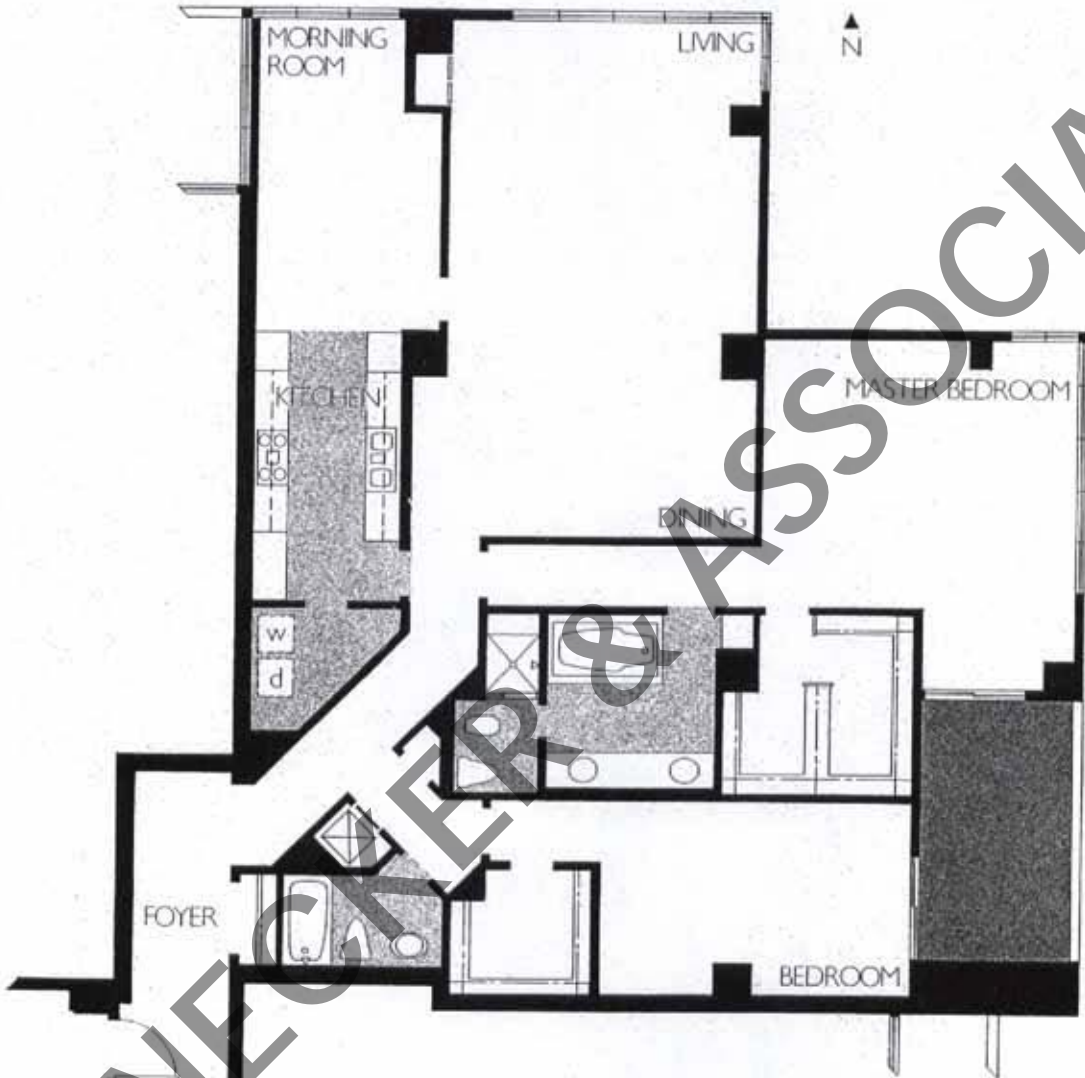

TERRACE RESIDENCE 509
A TWO BEDROOM
TWO BATH RESIDENCE
OF APPROXIMATELY 2,250 SQUARE FEET
WITH A BALCONY

THIS PLAN IS APPROXIMATE AND SUBJECT TO NORMAL CONSTRUCTION TOLERANCES. THE RIGHT IS RESERVED TO MAKE MODIFICATIONS.

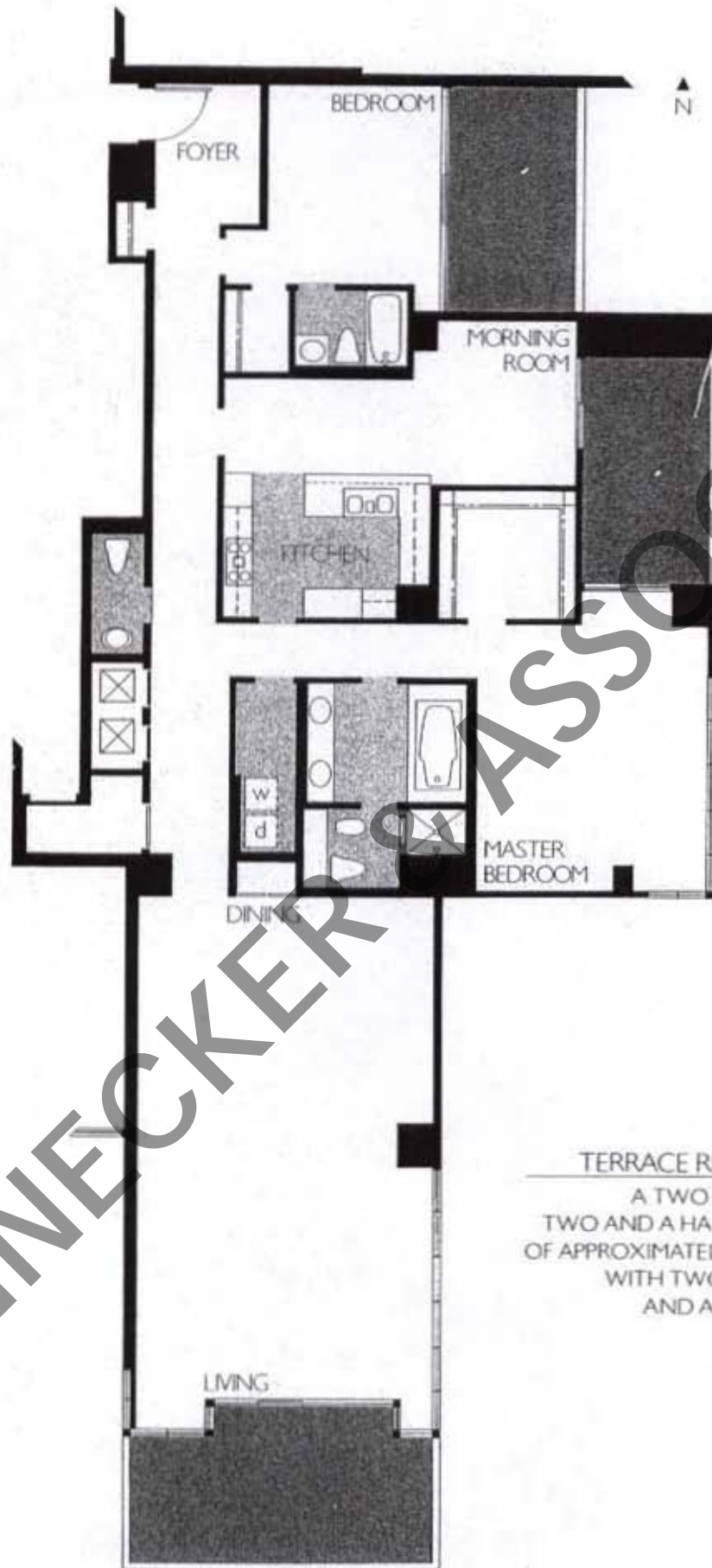

TERRACE RESIDENCE 601
 A TWO BEDROOM
 TWO AND A HALF BATH RESIDENCE
 OF APPROXIMATELY 2,360 SQUARE FEET
 WITH TWO BALCONIES
 AND A TERRACE

THIS PLAN IS APPROXIMATE AND SUBJECT TO NORMAL CONSTRUCTION TOLERANCES. THE RIGHT IS RESERVED TO MAKE MODIFICATIONS.

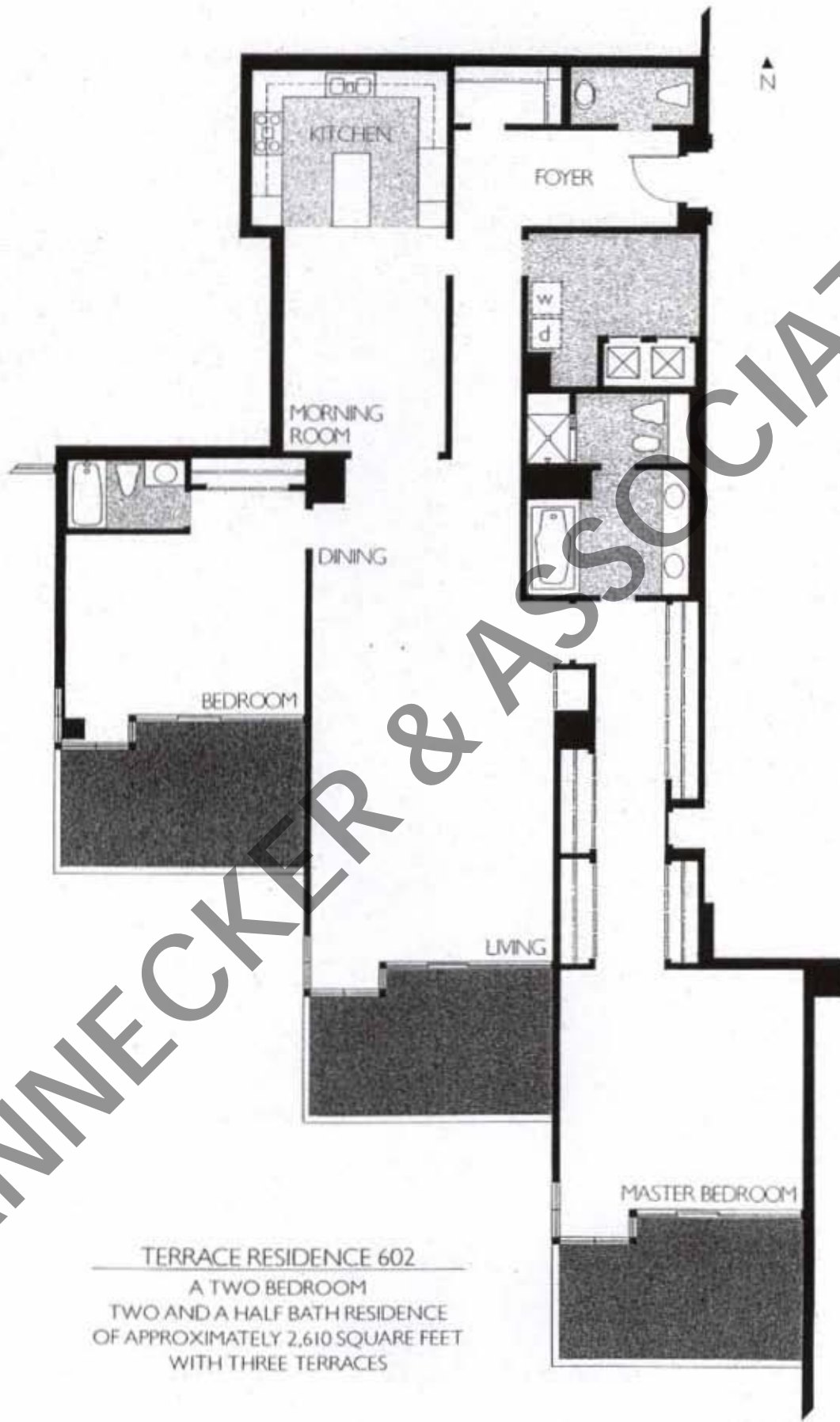

TERRACE RESIDENCE 602
 A TWO BEDROOM
 TWO AND A HALF BATH RESIDENCE
 OF APPROXIMATELY 2,610 SQUARE FEET
 WITH THREE TERRACES

THIS PLAN IS APPROXIMATE AND SUBJECT TO NORMAL CONSTRUCTION TOLERANCES. THE RIGHT IS RESERVED TO MAKE MODIFICATIONS.

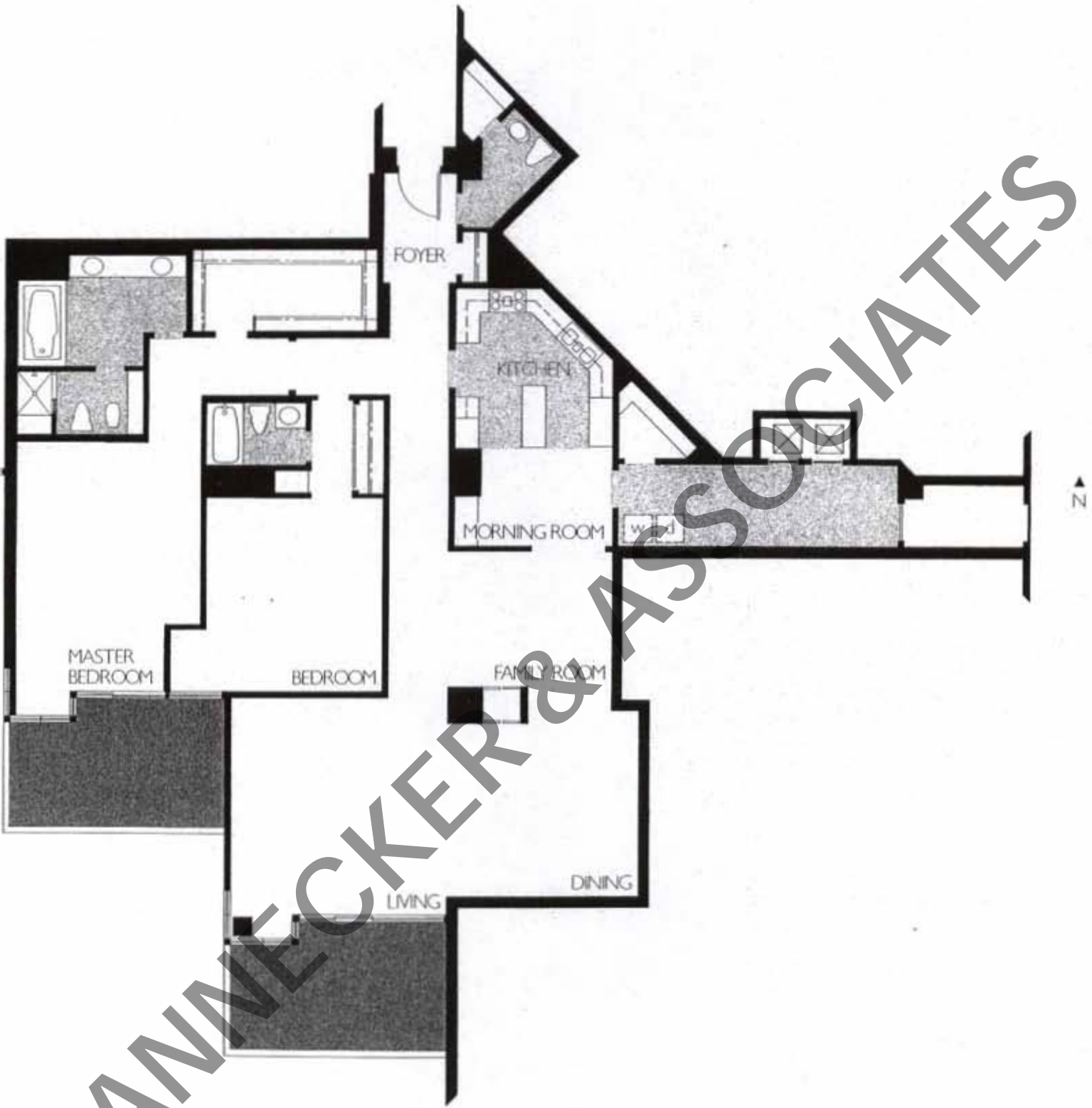

TERRACE RESIDENCE 603
A TWO BEDROOM
TWO AND A HALF BATH RESIDENCE
OF APPROXIMATELY 2,720 SQUARE FEET
WITH TWO TERRACES

THIS PLAN IS APPROXIMATE AND SUBJECT TO NORMAL CONSTRUCTION TOLERANCES. THE RIGHT IS RESERVED TO MAKE MODIFICATIONS.

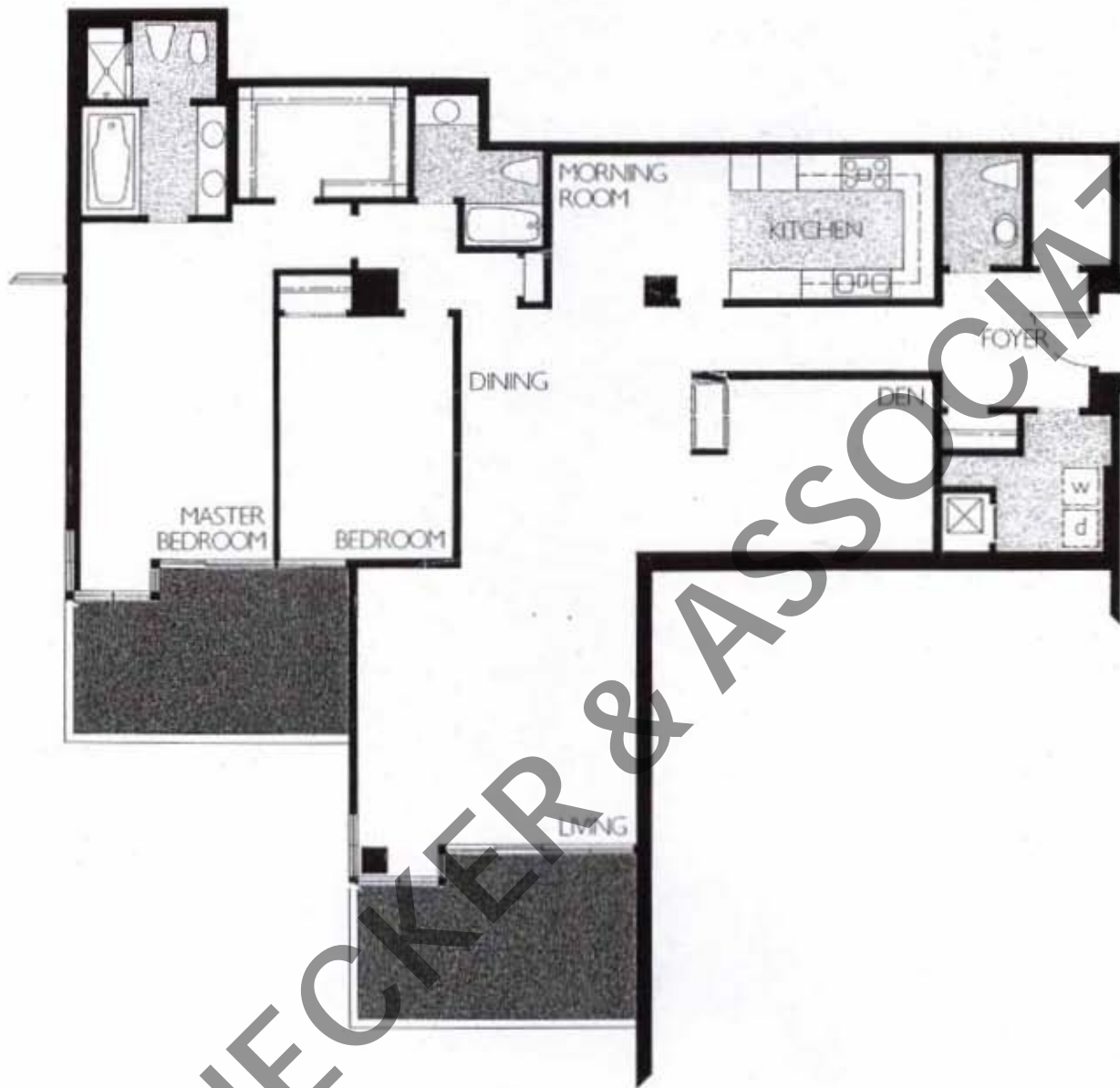

TERRACE RESIDENCE 604
A TWO BEDROOM
TWO AND A HALF BATH RESIDENCE
OF APPROXIMATELY 2,190 SQUARE FEET
WITH TWO TERRACES

THIS PLAN IS APPROXIMATE AND SUBJECT TO NORMAL CONSTRUCTION TOLERANCES. THE RIGHT IS RESERVED TO MAKE MODIFICATIONS.

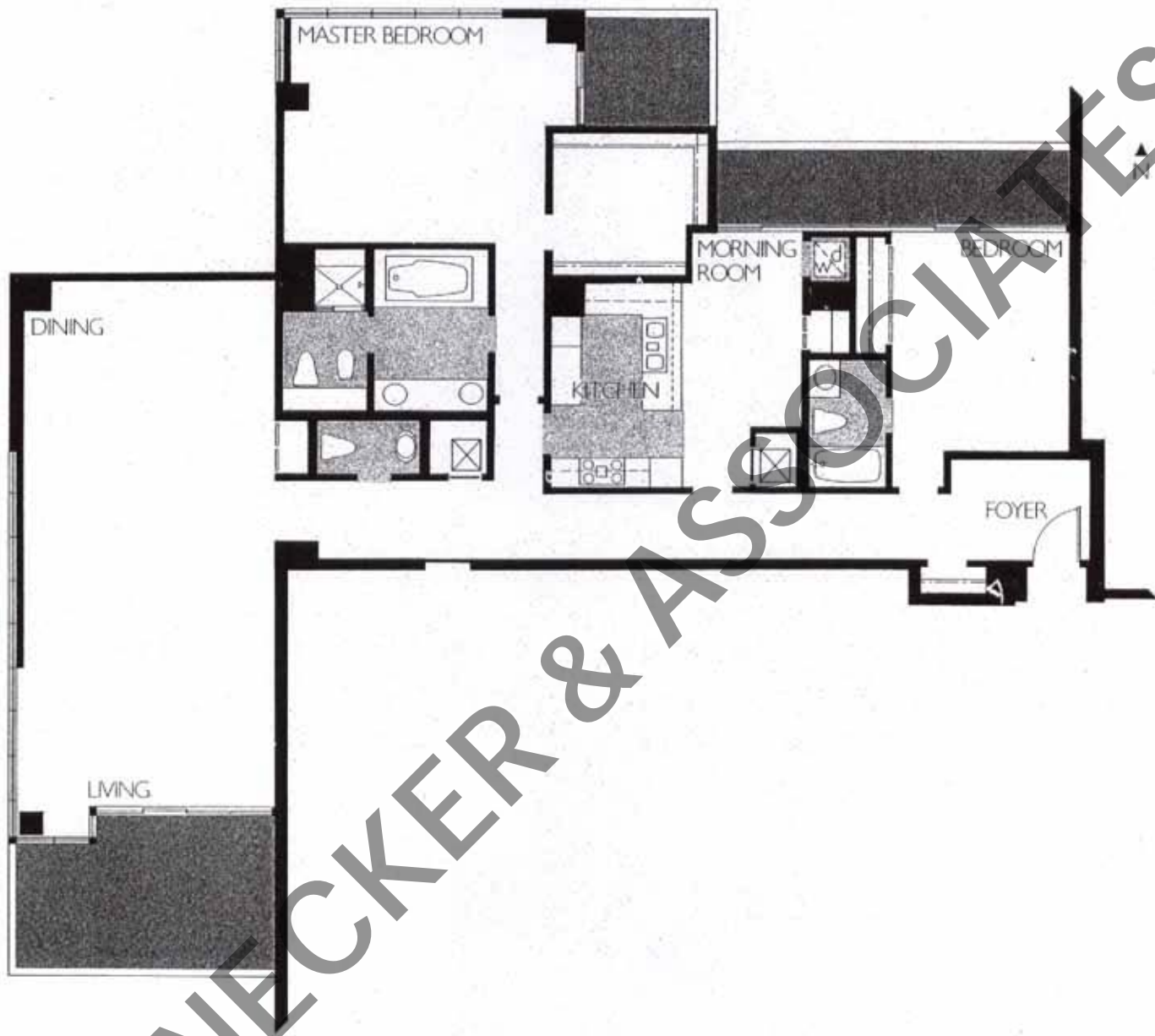

TERRACE RESIDENCE 605
A TWO BEDROOM
TWO AND A HALF BATH RESIDENCE
OF APPROXIMATELY 2,230 SQUARE FEET
WITH TWO BALCONIES
AND A TERRACE

THIS PLAN IS APPROXIMATE AND SUBJECT TO NORMAL CONSTRUCTION TOLERANCES. THE RIGHT IS RESERVED TO MAKE MODIFICATIONS.

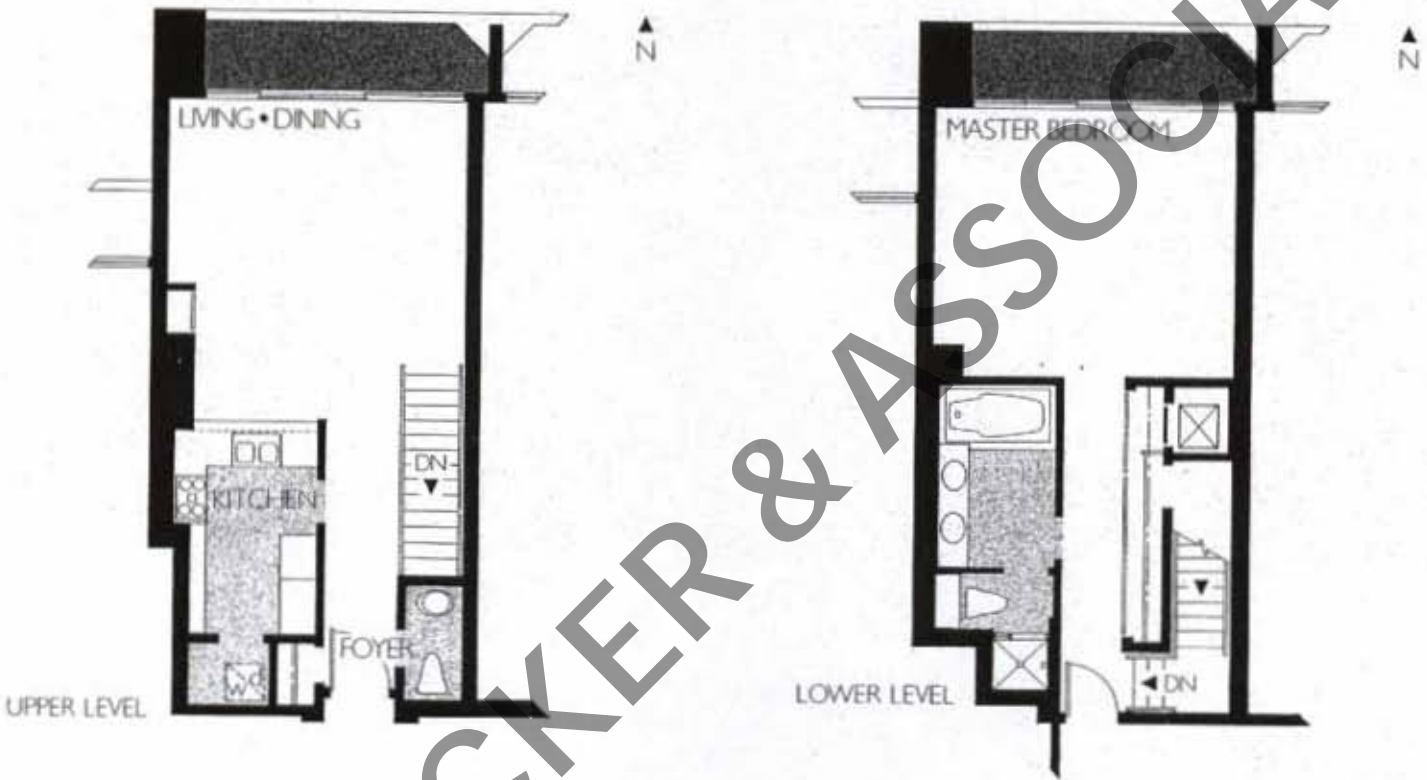

TERRACE RESIDENCE 606
 A TWO STORY, ONE BEDROOM
 ONE AND A HALF BATH RESIDENCE
 OF APPROXIMATELY 1,200 SQUARE FEET
 WITH A BALCONY
 AT EACH LEVEL

THIS PLAN IS APPROXIMATE AND SUBJECT TO NORMAL CONSTRUCTION TOLERANCES. THE RIGHT IS RESERVED TO MAKE MODIFICATIONS.

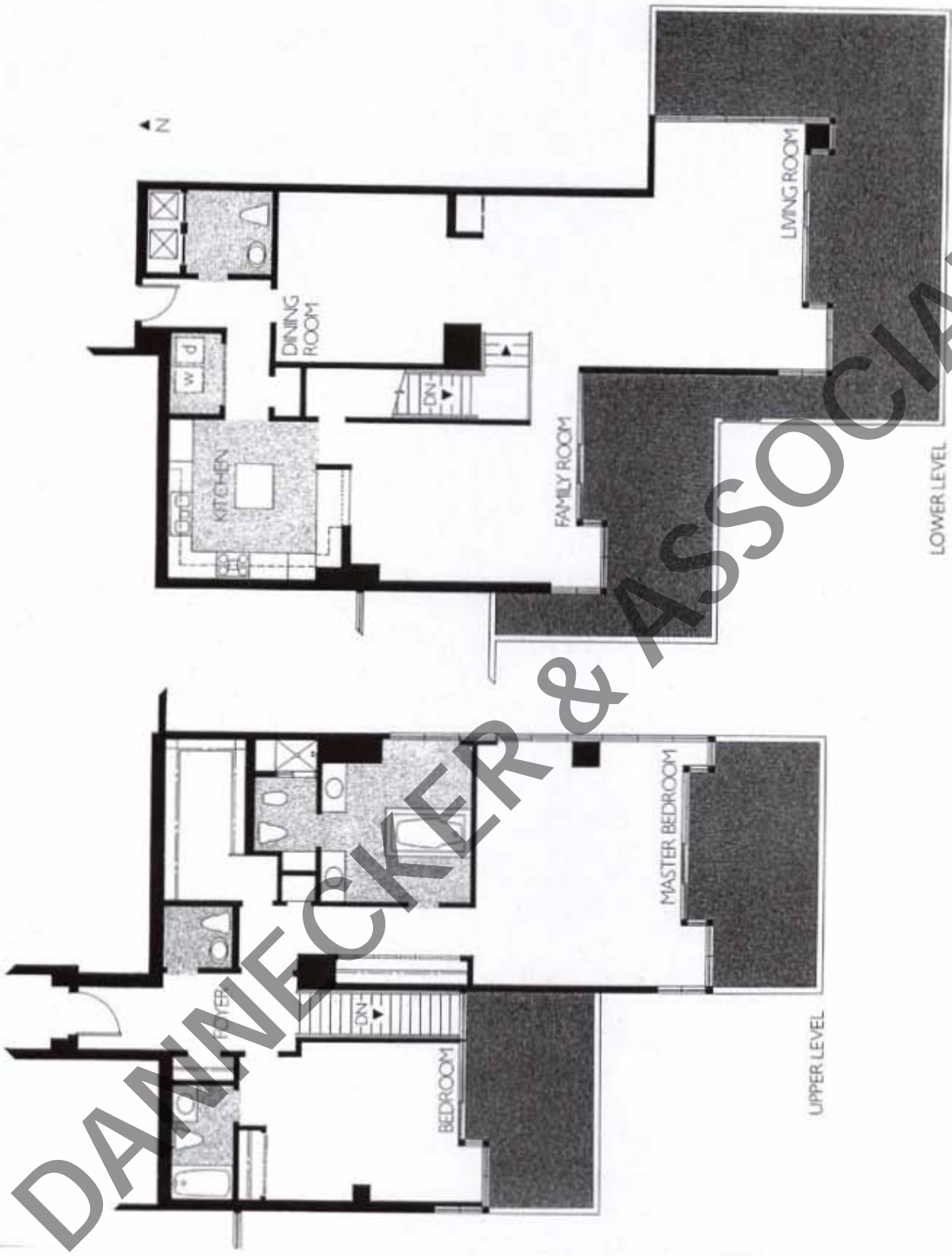

TERRACE RESIDENCE 501
 A TWO STORY, TWO BEDROOM
 TWO BATH, TWO POWDER ROOM RESIDENCE
 OF APPROXIMATELY 2,810 SQUARE FEET
 WITH TWO TERRACES
 AT THE UPPER LEVEL
 AND A COURTYARD

DANNHECKER & ASSOCIATES

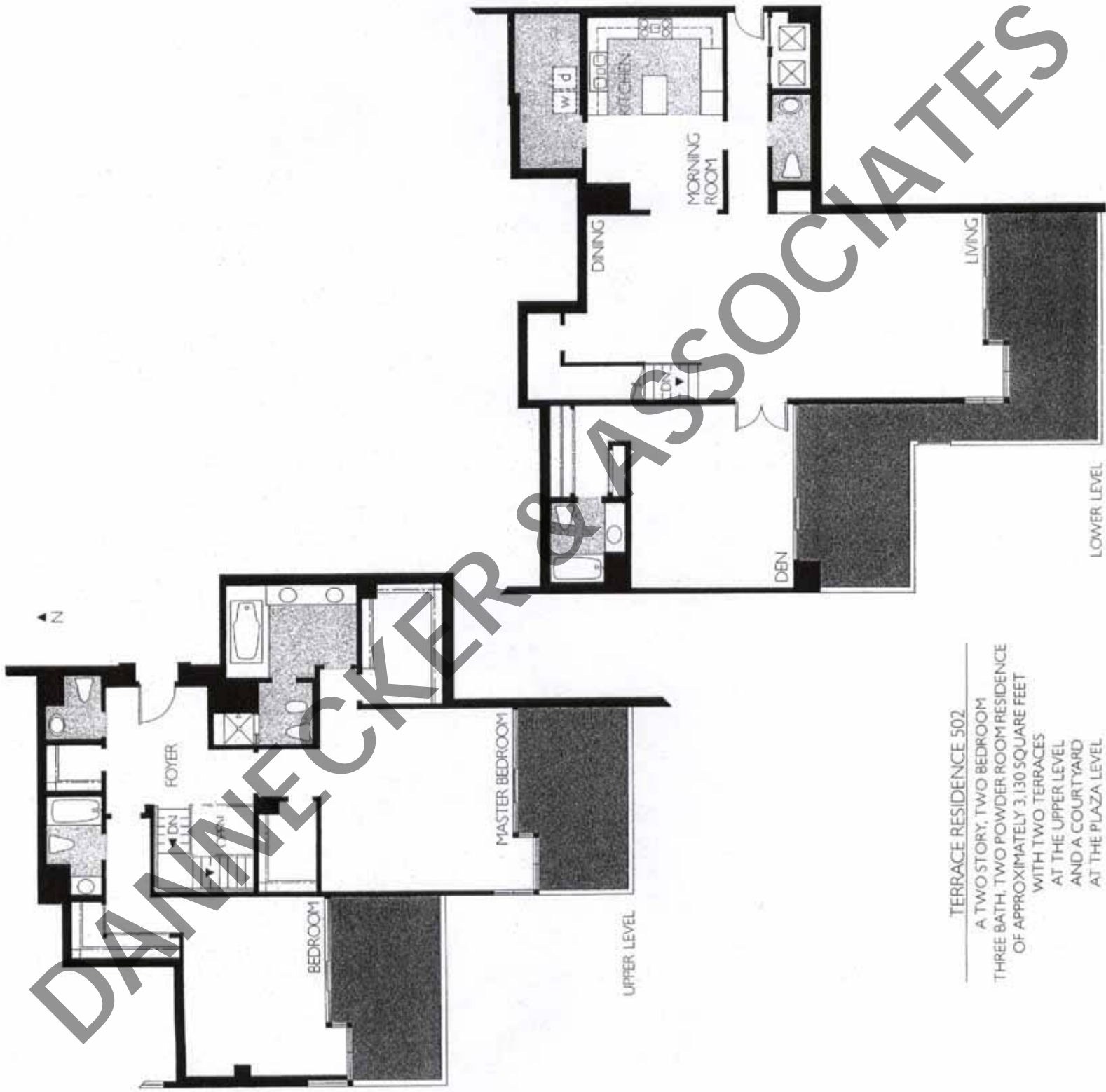

TERRACE RESIDENCE 502

A TWO STORY, TWO BEDROOM
 THREE BATH, TWO POWDER ROOM RESIDENCE
 OF APPROXIMATELY 3,130 SQUARE FEET
 WITH TWO TERRACES
 AT THE UPPER LEVEL
 AND A COURTYARD
 AT THE PLAZA LEVEL

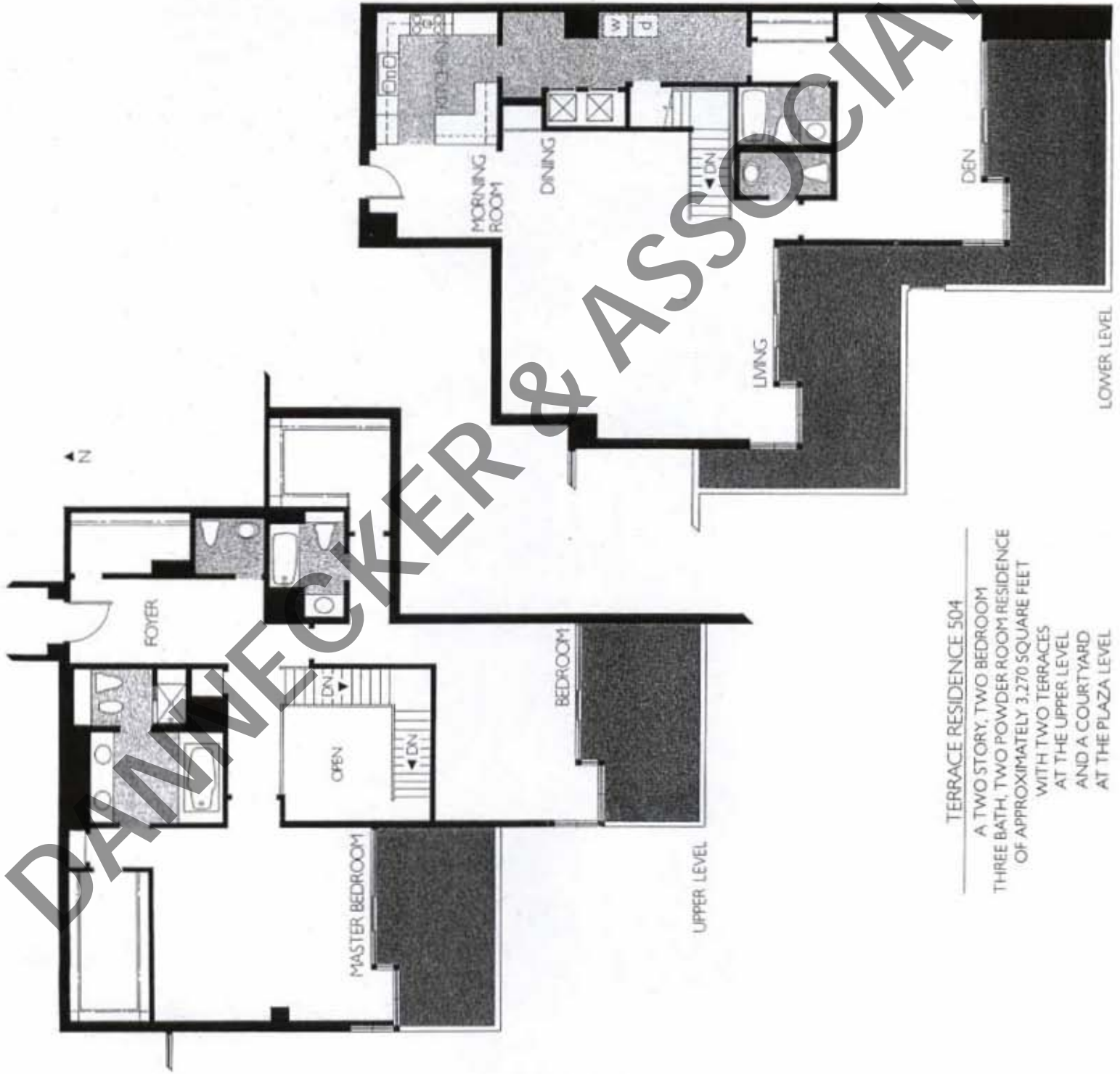

TERRACE RESIDENCE 504
 A TWO STORY, TWO BEDROOM
 THREE BATH, TWO POWDER ROOM RESIDENCE
 OF APPROXIMATELY 3,270 SQUARE FEET
 WITH TWO TERRACES
 AT THE UPPER LEVEL
 AND A COURTYARD
 AT THE PLAZA LEVEL

DRAFTER & ASSOCIATES

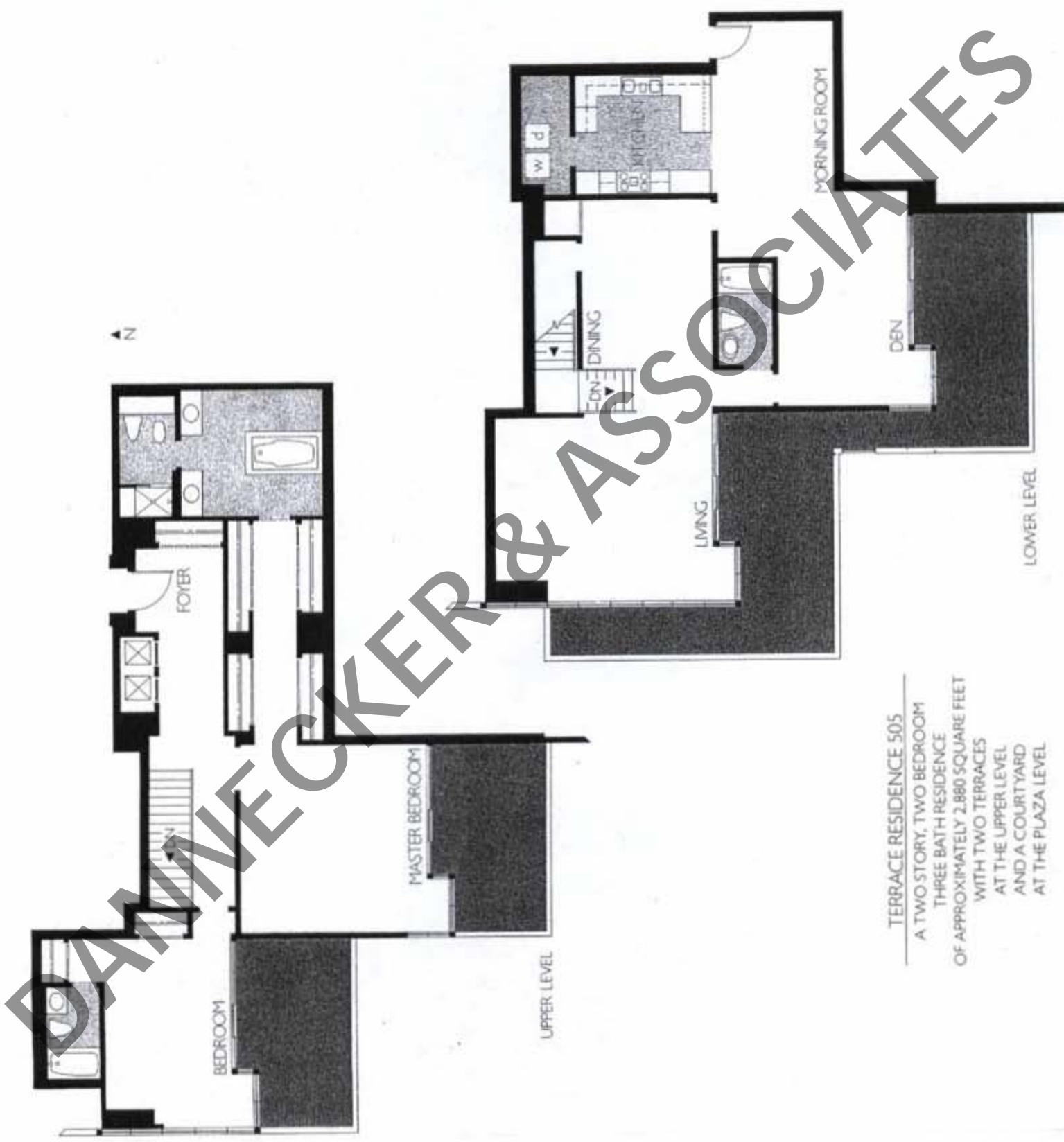

TERRACE RESIDENCE 505
 A TWO STORY, TWO BEDROOM
 THREE BATH RESIDENCE
 OF APPROXIMATELY 2,880 SQUARE FEET
 WITH TWO TERRACES
 AT THE UPPER LEVEL
 AND A COURTYARD
 AT THE PLAZA LEVEL

DANNECKER & ASSOCIATES

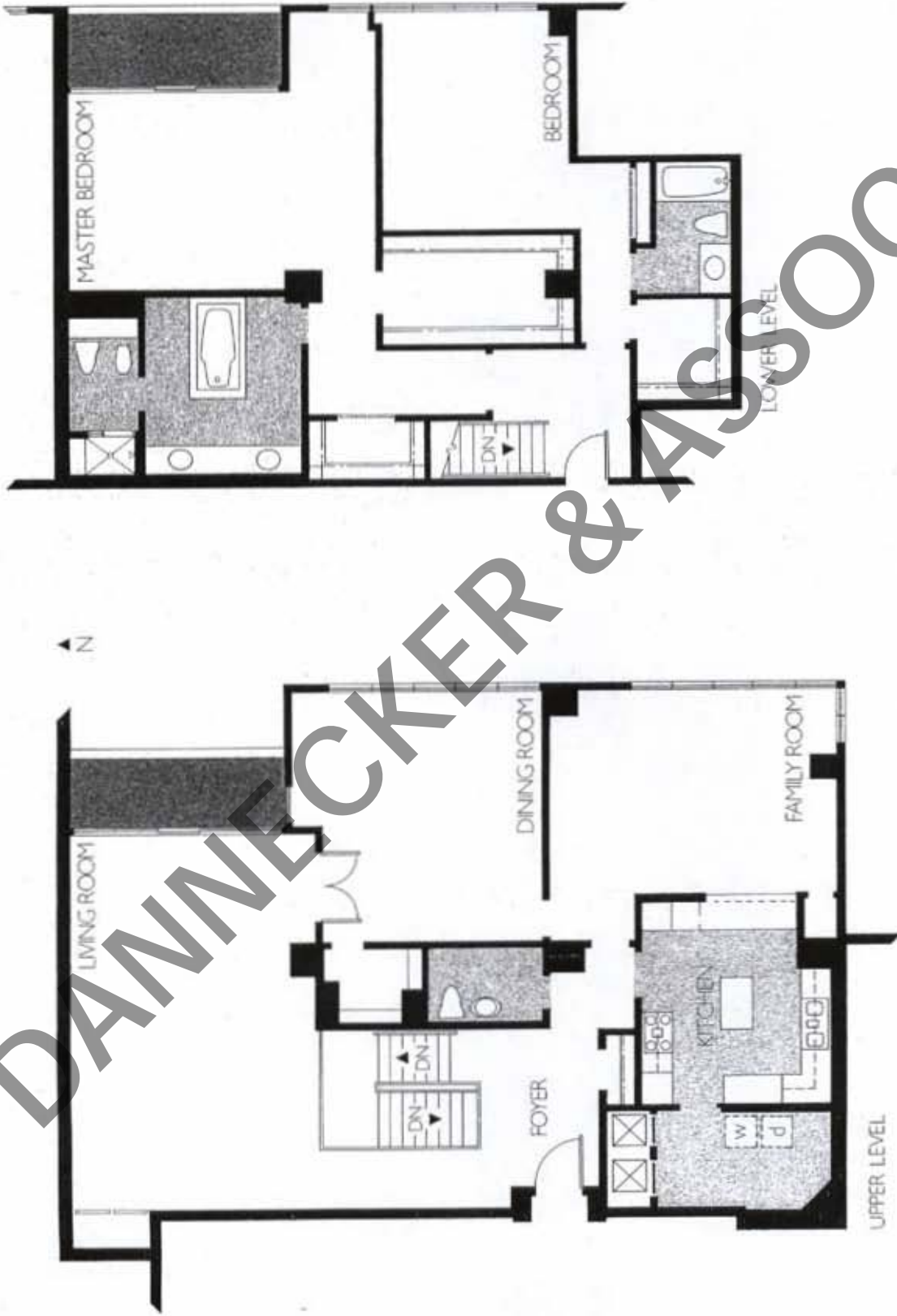

TERRACE RESIDENCE 511
A TWO STORY, TWO BEDROOM
TWO AND A HALF BATH RESIDENCE
OF APPROXIMATELY 3,180 SQUARE FEET
WITH A BALCONY
AT EACH LEVEL

DANNLECKER & ASSOCIATES

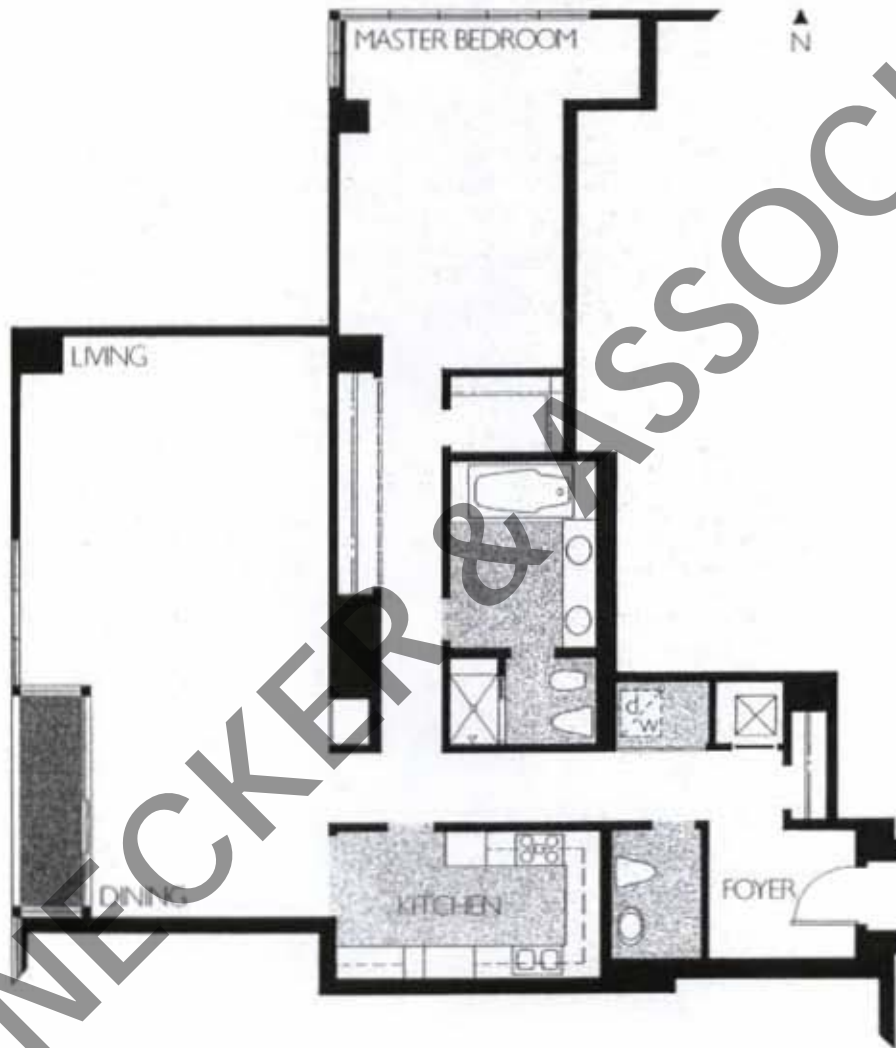

TERRACE RESIDENCE 406
A ONE BEDROOM
ONE AND A HALF BATH RESIDENCE
OF APPROXIMATELY 1,580 SQUARE FEET
WITH A BALCONY